WEATHER
Generally fair tonight and Saturday. Colder tonight.

The La Crosse Tribune and Leader-Press

HOME EDITION

Full Leased Wire News Report of The Associated Press

Member of the Audit Bureau of Circulation

VOLUME XVIII, NUMBER 297 — LA CROSSE, WISCONSIN, FRIDAY, MARCH 9, 1923 — TWENTY PAGES — PRICE THREE CENTS

DOOLEY'S FATE NOW IN HANDS OF THE JURY

Case Given to Triers Friday Afternoon; Arguments Were Begun Before Noon Adjournment

DR. HERATY TELLS OF FINDING SCARS ON DOOLEY'S HAND, FACE

Witness Who Had Lived in Minneapolis Testifies as to Wounds on Accused

THE murder charge against Claud Dooley went to the jury in circuit court Friday afternoon. Arguments were begun at 10:45 a. m., George Gordon opening for the state. District Attorney Gordon closed the argument. Fred H. Hartwell and Lawrence J. Brody made the arguments for the defense. Each side had an hour and a half for its arguments.

The court announced to counsel that he would submit the three degrees of murder to the jury, first, second and third degree murder, and nothing else.

The first witness called Friday morning was Dr. J. E. Heraty. He was summoned by the defense to testify to scars and wounds on Dooley that he found upon examining Dooley at the county jail recently.

Heraty Describes Scars

The doctor testified that Dooley had scars on his forehead, one near his right eye; a scar on his right shoulder, over the shoulder blade, about as big as a dime and apparently from a wound that had been made by an instrument that had been moved about in the wound and also a scar on the palm and side of his right hand between his little finger and wrist. The cut had been a deep one, the doctor declared.

Mrs. George Daley, of Minneapolis, her son, James Reese, of Milwaukee, formerly of Minneapolis, and John Davidson of Omaha, but who was in Minneapolis in June, 1920, testified that they saw Dooley in June, 1920, and that he came to the rooming house where Reese and Davidson were living and where Dooley stayed when he was in Minneapolis, and that his right hand had been cut, his face bruised and his right eye blackened. They treated his hurts, they said, and then Reese took Dooley to his mother's home, he testified. Mrs. Daley said she sent for a leech and applied it to Dooley's eye to reduce the swelling.

Sister Says Dooley Not Quarrelsome

Mrs. Ellen Shindll of Denver, a sister of Dooley, testified that her brother was not of a quarrelsome nature. Henry Hahn, proprietor of a restaurant and hotel at the Mill street railroad crossing, testified that he could not state positively whether Dooley occupied a room at his place on June 13, 1920, or not. Dooley had testified that he had and had been assigned to the room by the bartender at Hahn's. Detective Dan Doneen told of watching passenger train No. 1, on the Milwaukee, at the North La Crosse station after the stabbing of Colgan to prevent Dooley's escape. Stifer, a Milwaukee switchman, was called to the stand to tell of seeing a man whom he thought answered the description of Dooley walking toward the roundhouse, which is east of the passenger station, a few minutes before No. 1 pulled out.

John Whipple was recalled to the stand by the district attorney on Friday morning. He denied that Colgan was with him when he met Dooley in the afternoon of the day of the stabbing. He also denied scuffling with Colgan as related by Dooley, and of taking Colgan's watch. He also denied that Colgan had told Dooley he could get the best liquor on the north side and that it was $5 a quart, as Dooley had related.

Dooley Tells His Story

Claud Dooley took the witness stand Thursday afternoon to relate his version of the happenings on June 13, 1920, in Copeland park that ended

(Continued on page six)

WEATHER REPORT

For La Crosse and vicinity—Generally fair tonight and Saturday. Colder tonight.

For Wisconsin—Cloudy and colder tonight, Saturday fair; colder in extreme east portion.

For Minnesota—Generally fair tonight and Saturday. Colder tonight. Rising temperature Saturday in west and north portions.

TODAY'S TEMPERATURES

6 a. m.	41	10 a. m.	43
7 a. m.	42	11 a. m.	43
8 a. m.	42	12 m.	43
9 a. m.	43	1 p. m.	45

NATION-WIDE RECORD

	Low Yes. last night	high today's Prec.
Bismarck	20	44
Chicago	34	50
Denver	28	50
Helena	16	52
Huron	34	56
Jacksonville	48	58
Kansas City	30	56
LA CROSSE	30	43
Madison	26	42
Memphis	42	62
Medicine Hat	22	32
Milwaukee	34	48
Miles City	24	45 .02
New York	32	54
New Orleans	50	64
San Francisco	48	56
Minneapolis	28	34
Washington	38	58

SPRING OFFICIALLY ARRIVES

O Spring, if Marbles come, can Golf be far behind? This youth shown here is getting in a little practice for the important juvenile sporting event of the season—the marble tournament.

COMPANION'S PRANK PERILS LIFE OF JERSEY BANK CLERK; LOCKED IN VAULT FIVE HOURS

PATERSON, N. J.—Charles Di Giacoma, 19, was in a serious condition in a hospital Friday as the result of his experience Thursday night when he was accidentally locked into a concrete and steel vault by his pal, William Templeton, a fellow worker in the People's Park bank.

Di Giacoma was rescued after five hours of feverish, unceasing toil by relays of men who battered, burned, and drilled their way to him while crowds waited outside for word of his fate.

The first judgment of the attending physicians was that Di Giacoma would recover.

Templeton, to whom he directed his first semi-conscious inquiries after the rescue, and who had collapsed when he realized what he inadvertently had done, also was under the care of physicians.

Di Giacoma and Templeton were filing away the books of the bank into the vault after the bank closed. Every night the two hurried to finish that the winner might stand outside and tease his fellow partner with threats of slamming the safe door.

Door Accidentally Locked

First out Thursday night, Templeton called back, "I'm going to lock you in." He grabbed the heavy door and slightly pushed it. He was horrified to see it slip silently into the panel and lock with a smooth quietness that chilled his blood. He summoned firemen, burners with acetylene torches and physicians.

An ambulance was called. The driver kept his engine running. After powerful blows that shattered the concrete, workers made a small hole in the steel with an electric drill and a hose through which oxygen flowed was thrust into the cell.

Di Giacoma thrust a note through the opening, begging his rescuers to hurry. The president of the bank thrust back a message imploring courage, but Di Giacoma had fallen unconscious and the missive was found crumpled on the floor beside him.

Asks For Friend

A hole a foot square finally was made in the vault roof and a physician was lowered inside with a rope. He opened the doors and Di Giacoma was rushed to the hospital. When partially revived he first asked for his friend to grant him forgiveness.

DRAFT NEW BILL FOR CEMENT PLANT TO BE OPERATED BY STATE

Blaine Approves Plan to Appropriate Funds to Investigate Feasibility of Proposal

MADISON, Wis. — By The Associated Press.—A state-owned cement plant for Wisconsin came within the realm of possibility Friday when the state affairs committee of the assembly with the sanction of Governor J. J. Blaine, determined to draw a bill appropriating $18,000 for a thorough investigation of the practicability of such an establishment.

Hundreds of thousands of dollars annually could be saved to the state and counties through state ownership of a cement manufacturing plant, the committee was told by A. H. Hirst, state highway engineer. Unless some action is taken the highway engineer declared that the cement trust would gouge Wisconsin of millions of dollars.

After taking the matter up with Governor Blaine, the state affairs committee agreed to increase the appropriation of $2,500 carried by the original bill as the amount on which an investigation should be conducted to $18,000 with provision for a larger amount if needed. To make the proposed survey and report plans for the state establishment a committee is provided for, to be appointed by the governor.

Mr. Hirst and J. G. D. Mack, state chief highway engineer were directed to draw the bill.

Committee members expressed the opinion that prison labor in the state might be used in the proposed state manufacturing plant, as they are used in the binders' twine plant at Waupun.

It was agreed that the establishment to be planned should have a minimum capacity of two million barrels annually. The state and counties use approximately 4,000,000 barrels in their highway work.

KILL BEEKEEPERS' AID

MADISON, Wis.— An appropriation of $1,500 for the Wisconsin Beekeepers' association came before the assembly Friday morning, and was killed, 41 to 49, with the expression from the lower house that it intended a like fate for all small appropriations providing funds for various associations.

Assemblyman Mathewson explained that the finance committee would endeavor to have state departments assume the responsibility for caring for some of the association needs.

BAR "IMMORAL" WRITINGS

MILAN.—The municipal authorities in obedience to the instruction of the government to prevent the circulation of immoral publications have sequestrated the works of Oscar Wilde, De Maupassant, Daudet, Prevost, and other foreign and Italian authors.

BOARD OF PUBLIC WORKS TO REPORT ON SWEEPER BIDS

The board of public works Friday night will make its report on the bids received from two concerns for the purchase of a power street sweeper for the city.

The bids opened Thursday were from the Elgin company and the Austin Manufacturing company, the former's bid being approximately $6,485 and the latter's $6,595. The bid is approximate in both cases because of the freight expense involved.

With artillery wheels, the Elgin company made a bid of $250 less.

FARMERS REFUSE BILL TO ESTABLISH WEIGHT FOR EGGS

MADISON, Wis.—Custom got the better of the Wisconsin assembly for the first time Friday when it refused to be convinced that a pound of eggs could take the place of the original dozen. Without a roll-out, the lower house killed the Price bill establishing that in Wisconsin hereafter a dozen eggs would have to weigh one pound and a half. It did not appear practical to farmer members.

LEAPS TO DEATH OFF WASHINGTON SHAFT

WASHINGTON, D. C.—An unidentified man committed suicide early Friday afternoon by leaping out of the observation tower of the Washington monument.

GAS RATE IS REDUCED HERE BY COURT DECISION

Cut of Twenty Cents Per Thousand Feet Ordered by Commission is Sustained by Judge Stevens

REBATES MUST BE PAID IF DECISION FINALLY STANDS

On Basis of Reduction Utility Owes Consumers $30,000 for Year's Rebates

THE city of La Crosse today won its fight for a twenty-cent reduction in the gas rate here, in the circuit court of Dane county, according to notification received by City Attorney Oscar J. Swennes.

The Wisconsin-Minnesota Light and Power company brought suit against the city of La Crosse and the railroad commission on the claim that the reduction of twenty cents ordered by the state board in January, 1922, was unjust and unreasonable.

Judge E. Ray Stevens dismissed the case. In his decision he holds that "plaintiff has not established by clear and satisfactory evidence that the rates fixed by the order in question are either unreasonable or unlawful. The evidence sustains the finding of the commission that the fair value of the plant was $610,000. The rates fixed by the commission will yield in excess of an eight per cent return on that fair value after paying all operating expenses and setting aside an adequate depreciation reserve."

Unless the Wisconsin-Minnesota Light and Power company appeals this case to the supreme court, local gas consumers will be entitled to a rebate of twenty cents per thousand feet on all gas bills paid since January 29, 1922. If the decision of the circuit court finally stands the local utility will have to pay back to gas consumers over $30,000, it was estimated today.

City Attorney Swennes recently filed with the railroad commission a petition for an additional reduction in gas rates here, asking for a further cut of at least 20 cents.

The ruling of the railroad commission and the circuit court decision reduces the maximum gas rate in La Crosse from $2.05 to $1.85 per thousand feet.

ISADORA NOT U. S. CITIZEN DECISION OF DEPARTMENT

Marriage to Russian Poet Loses Her Status as American

WASHINGTON, D. C.—Isadora Duncan, who says she does not like the United States, is not an American citizen, the department of labor has decided. She lost her citizenship, the department held, in a decision announced Friday, through her marriage to Serge Essenine, a Russian, April 1, 1922.

Recently on leaving the United States with her husband, the dancer took occasion to deride American institutions. After reading press reports of her opinions regarding the United States, Secretary Davis of the labor department announced that steps would be taken with a view to depriving Isadora of her American citizenship.

Today's decision of the department simplifies matters.

"Had Isadora Duncan's marriage taken place subsequent to the passage of the Cable woman's separate citizenship bill," the department's announcement said, "she would have retained her American citizenship, but since she lost it prior to September 22, 1922, she cannot become an American citizen again without filing a petition in the manner provided for any other alien."

ARREST QUARTET AS MEMBERS OF CHICAGO DOPE PEDDLING RING

CHICAGO, Ill.—Four men were arrested early Friday in a downtown hotel and narcotics valued at $3,000 were seized by the police in connection with the suspected intercity drug peddling syndicate.

The men held on suspicion gave their names as Max Ducov, Kansas City; R. F. Nadolney, Green Bay, Wis.; Simon Tonopolisky, and Felix Blumenthal, both of Chicago.

Ducov, the police charged, offered $500 for his freedom after his arrest. A quantity of drugs, the police declared, was found in Ducov's room.

Hotel employes told the police that a package addressed to Ducov was received at the hotel five days ago. The writing on the wrapper was declared to resemble closely Ducov's own handwriting.

GERMANS BEGIN TO REMOVE CHILDREN FROM RUHR ZONE

Take them to Bremen to be Placed With Private Homes Until Trouble Ends

FRENCH GENERAL PLACES BLAME ON THE GERMANS

British Merchants Protest French Methods

BOCHUM. — By The Associated Press.—The transfer by the Germans of several hundred thousand children from the troubled zone has begun. Five hundred youngsters from three to seven years of age were sent from here by special train Thursday. The Germans announced they were sent to Bremen where they would be distributed among private families to be cared for until the trouble blows over.

Degoutte Blames Germans

DUESSELDORF.—By The Associated Press.—General Degoutte's answer to the reichstag address of Chancellor Cuno is that France entered the Ruhr to obtain economic satisfaction and that German resistance has only strengthened the determination of France to "continue the struggle to the end."

"There is not a man in France," the general told newspapermen "who does not feel that the future of his country, the future of Europe, is at stake in the Ruhr."

He asserted that the retreat of France would signalize the triumph of German nationalism.

The opposition offered by Germany, the general said, has given the occupation the character the French have not desired, and France "cannot be held responsible for the outcome." He suggested that in view of the German attitude the occupying forces had proceeded with considerable moderation.

British Merchants Protest

LONDON.— By The Associated Press.—The outcry by British merchants in Cologne against the Franco-Belgian customs barrier around that area gathers strength daily. The chief complaint is that British trade with Germany is being strangled and is almost at a standstill.

The British chamber of commerce in Cologne has renewed its protests to the London government against what it regards as an attempt to blockade the zone.

State Forests Seized

BERLIN.—By The Associated Press. — State owned forests extending over 86,485 acres have been seized by the occupation forces in the newly occupied territory of the Rhineland and Ruhr, according to a statement before the budget committee of the Prussian diet by the socialist deputy Peter Hochdenn.

This total, he said, includes 34,594 acres of Prussian forests but does not take into account numerous seizures of community forests.

Dr. Wenerff, Prussian minister of agriculture, announced that this far 41 forestry officials have been deported. He added that not one official or laborer had yet agreed to obey orders given by the French occupational authorities.

U. S. Also Objects

BERLIN. — By The Associated Press.—American commercial toes are being trampled on rather freely in the Ruhr occupation and the Berlin and Paris embassies it is learned, are busy forwarding to Washington complaints from American concerns whose goods are tied up by the export tax the French have imposed, and by the upset in the transportation situation.

Dyestuffs, silks, chemicals, machinery, gloves and manufactured cotton and woolen articles, make up most of the delayed shipments.

BADGER GIRL CLAIMS SHE IS LONG-LOST CATHERINE WINTERS

BRUCE, Wis.—Relatives in Bruce are interested in the outcome of the claim made by a Mrs. Clyde Taylor, that she is the former Catherine Winters who was kidnapped from New Castle, Indiana, about ten years ago. According to Milo Winter, who is a cousin of the girl, Miss Winters was kidnapped and despite a nation-wide search, no trace was found of her. Recently, however, this young woman, who lives in Ohio, has put forth the claim that she is the missing girl. Mrs. Taylor telegraphed to Dr. Winters and sent her photograph. An investigation is being made.

WON'T FORM PARTY SAYS LLOYD GEORGE

LONDON.—David Lloyd George in a public letter repudiates any present idea of forming a center party.

CREDITORS REIMBURSED

DETROIT, Mich.—All creditors of the Lincoln Motor Car company, purchased last year by Henry Ford at a receiver's sale, have been reimbursed in full by Mr. Ford, it was officially announced Friday. The sum needed to pay all claims in full was approximately $4,000,000. Mr. Ford took the step, it was announced, despite the fact that he was not required to do so under the terms of his purchase.

BLAINE TAKES CHARGE TO PREVENT COLLAPSE OF STATE HIGHWAY FINANCE PROGRAM

THROST COMPOSED ON GALLOWS FOR SLAYING TEACHER

FORT MADISON, Iowa.—Calm and composed to the last, and without a word of regret on his lips, for the crime he had committed, Earl Throst, young Allamakee county farmer, mounted the gallows in the prison yard here Friday morning with a steady stride and was hanged for the murder of Inga Magnusson, the country school teacher who "turned him down."

Sheriff Ben A. Davis of Allamakee county pulled the lever at exactly 7:30 a. m.

HEALTH DEPARTMENT REPORTS 60 DEATHS DURING FEBRUARY

Half of Deaths of Pneumonia Were Over Fifty Years of Age

Sixty deaths occurred during the month of February, of which two were caused by influenza and nineteen from pneumonia, according to the monthly report of A. M. Murphy, city health officer.

Mr. Murphy's report follows:

Influenza and la grippe made its appearance in this city about the middle of February and by the 25th of the month, school attendance was demoralized in almost every school, from eight hundred to one thousand being absent. Hundreds of adults were stricken and had to give up their work, leaving their place of business or employment to get along as best they could.

Sixty deaths occured during the month exceeding by two the highest for any month during 1922. Nineteen deaths from pneumonia, forty-two percent of these being over 50 years of age. In only two instances was the cause of death on certificate marked influenza, however it is certain that this disease contributed its influence to a considerable extent in the deaths marked pneumonia.

Measles cases numbered one hundred and sixteen, nearly as many as for the total number of 1922. Two deaths occurred from complications with this disease.

Many are absent from school still and it is feared that a number of these may be suffering from attacks of scarlet fever, may be treated for la grippe and return to school while in a very infectious stage contributing to the spread of this disease. Two such cases were found within the last week. One family of five that was sick two weeks ago were all found in various stages of the disease, all of which were in school when found.

Fourteen cases were reported during February and many more cases will follow unless patients call their physician as soon as any unusual symptoms appear.

Physicians are requested to watch closely for symptoms of scarlet fever and if the case cannot be followed and observed, to notify the health department at once.

A. M MURPHY.

DRYS WIN FIGHT TO KEEP SALOON UNDER CONTROL OF STATE

First Battle in Assembly Won After Parliamentary Skirmish

MADISON, Wis.—The drys came out on top when a fight on prohibition enforcement ended in the assembly of the Wisconsin legislature Friday with the killing of the Mark bill to remove regulation of saloons from the state prohibition department and place it solely in the hands of cities. After refusing to indefinitely postpone the measure the assembly turned around and killed it 46 to 31, giving the dry forces their first victory in the lower house.

Under provisions of the measure advanced by the lower house municipalities would determine the disposition of bars, stalls, screens and blinds. These appurtenances are now prohibited under the Severson law.

The bar removal section was the subject of controversy that went before the supreme court before finally established. Since that time the state prohibition department has been enforcing the section.

Assemblyman Mark declared that the regulation of saloons was a local affair and not one to be interfered with by the state.

His remarks brought the statement from Assemblyman Grandine that by removing this regulatory section from the state law the way would be opened for return of the old saloon with all of its attendant features.

HIGHWAY CHAIRMAN RESIGNS BUT LATER AGREES TO REMAIN

Senators Assure Staudenmayer of Co-operation in Facing Difficulties

BLAINE NOW SOLD ON WEIGHT AND GAS TAXES

Governor Working Hard to Get Control of Legislature

MADISON, Wis. — The assembly Friday morning gave the Tucker eight-hour bill final passage by a vote of 47 to 30. The Tucker bill declares that the basic eight-hour day shall be the public policy in Wisconsin.

The measure now goes to the senate where it will encounter strenuous opposition. In the assembly vote of 47 to 30, there are a number of progressive republican farmers who aligned themselves with the opposition. Should farmer members of the senate take the same stand the proposal would be defeated.

The Tucker bill imposes heavy penalties upon employers who work their laborers longer than the statutory limitation. It permits overtime work upon payment for time and one-half, under certain conditions. As passed in the assembly all farm workers and employes in industries employing less than six persons are excluded from its provisions.

MADISON, Wis.—Senator George Staudenmayer, chairman of the senate highway committee, agreed Friday to reconsider his resignation from the committee, after senators had assured him that difficulties confronting his committee would be removed. A realignment of membership is anticipated.

After seeing Governor Blaine Thursday afternoon, Senator Staudenmayer announced that the legislation had been postponed until after the senate acts on his resignation. He said that the governor supported him in his stand for a new senate highway committee, whose members will be able to attend meetings.

Blaine Takes Wheel

It was learned Friday that Governor Blaine has been in constant consultation on the highway matters before the joint committee and has given his approval to the weight tax plan, as well as a gasoline tax. He agreed to the latter proposal when the committee determined to turn proceeds from it back to the country roads. This determination likewise switched a number of committee members.

As the program now stands a weight tax is to be provided to raise $8,000,000 annually, for the construction and maintenance of a 10,000-mile state trunk highway system, and a gasoline tax to raise $3,000,000 for the 60,000 miles of country road.

There is grave doubt if the weight tax proposal can weather opposition in the legislature. From appearances it seems that the highway question will finally go to the joint committee on finance for determination.

Calls in Leaders

Governor Blaine, in an effort to have his leadership of progressive republicans in the state government recognized, is calling leaders of the faction and department heads to his office for conferences. The need of co-operation is the keynote of these discussions, commenced before the governor's recent illness, and now re-established.

Two elective state officials, Fred R. Zimmerman, secretary of state, and George E. Comings, lieutenant governor, have both held conferences with Governor Blaine, the lieutenant governor only Thursday. To them, as to other officials, he outlined his views on progressive policies and asked if he might not expect to receive their co-operation in pushing them.

Charles D. Ross, member of the state tax commission, is another departmental representative called since the governor started to carry out his plan by calling in E. A. Fitzpatrick, secretary of the state board of education; William Kittle, secretary of the Normal school regents, and George P. Hambrecht, director of vocational education.

Statements being circulated that Judge Ross had been censured by the governor and advised that a resignation would not be unacceptable, were declared to be "loosely made" by those who know what went on at the conference.

Blaine Will Assert Self

The true situation is that on the tax question and on the National guard question, Governor Blaine wants to assert a leadership. He is aware that leaders within his own faction are in a position to thwart his plans if they wish, and in order to as-

(Continued on page six)

HATTERAS NATION'S WETTEST PLACE FOR THE YEAR OF 1922

Whole Country Dryer than Normal U. S. Weather Bureau Reports

PHILADELPHIA DRYEST PLACE WITH EL PASO CLOSE SECOND

Over Half of Stations Report Less Rainfall than Normally

WASHINGTON. — The country was not so wet last year as it normally is. Philadelphia was the dryest it has been in 100 years. Compilations of the Weather Bureau show that 96 of the 175 reporting stations had less rainfall than normality. Hatteras, N. C., was the wettest spot while Yuma, Ariz., was the dryest. Mobile, Ala., was a close second for the wettest place and El Paso, Tex., took second position as dryest.

From the Mississippi Valley eastward, the amounts of precipitation ranged generally from about thirty inches in the upper Lake region to between fifty and sixty inches in most of the Gulf Coast States, although slightly less than thirty inches of precipitation fell in much of Pennsylvania. Between the Mississippi River and the Rocky Mountains the amounts varied from slightly more than twelve inches at Havre, Mont., to about fifty inches in southeastern Texas. Less than ten inches were reported in most of the southern Rocky Mountain states and the far southwest. On the Pacific coast precipitation varied from about sixty inches in extreme northwestern Washington to a little more than nine inches in extreme southern California.

The outstanding features of precipitation during the year, compared with the normal were the large deficiencies in amount in the far Northwest, especially in western Washington and also in the area from central Colorado southward. Tacoma, Wash., received but little more than half the normal annual rainfall, while in extreme western Texas and southeastern New Mexico, less than half the annual amount was received. There was a general deficiency also in the Central Northern States from the western upper Lake region westward to the Rocky Mountains, except at a few points in Montana and North Dakota.

Less than the normal amount was recorded very generally from western Tennessee, Arkansas and Missouri northeastward over the Ohio Valley and Lake region. The year was unprecedentedly dry in portions of Pennsylvania. Compared with the normal, the amounts were unevenly distributed in New York and New England. In the Atlantic Coast States from Virginia southward and also in the Gulf States more than the normal amount of precipitation fell as a rule. There was more than the normal amount also in north-central Texas, southeastern Kansas, central and eastern North Dakota, extreme northwestern North Dakota, southeastern Montana, northern portions of Utah and Nevada and in much of the central portion of California.

The United States produces about 80 per cent of the world's production of cocoa.

"SMOKY" WINNING DOG TEAM RACE

The finish of the dog team classic. Picture shows "Smoky" Gaston, new champ, crossing the finish line, fourteen seconds ahead of the former champion, Tud Kent, in the recent sledge team race at Ashton, Idaho.

HARDING ENDORSES GARDEN WEEK PLAN OF WOMEN'S CLUBS

Campaign to be Conducted by General Federation During Last Week in April

WASHINGTON. — A National Garden Week Campaign will be conducted by the General Federation of Women's Clubs, April 22 to 28. President Harding has given the project his endorsement in a letter to Mrs. Thomas G. Winter, president of the federation as follows:

"My dear Mrs. Winter:

"I am glad to assure you of my hearty endorsement of the program of the General Federation of Women's Clubs for a National Garden Week this spring. The benefits both to individuals who take part and to the community as a whole are so obvious that they seem hardly to require enumeration.

"Most sincerely yours,

"WARREN G. HARDING."

Mrs. Winter says of the purpose of Garden Week:

"Perhaps nothing could help to stabilize our minds and spirits in this very tumultuous time so much as a profound and intimate realization of the orderliness of the universe in which we live, its law, its orderliness, its magnificent long purposes and recurrences. The Garden Movement means a great deal more than getting a little plot of land where the child or the grown-up may raise a few sweet peas or radishes. It means that serene contact with the vitality and reliability and serenity of nature, of purpose and fulfillment of human life as related to forces infinitely greater than itself. That's the reason we club women are backing Garden Week. We believe in the kind of activity that links itself with ordered purposes that sees the day as a part of eternity."

U. S. JUDGE TO RETIRE

PASADENA, Cal. Judge Page Morris of the United States District court in Minnesota will retire July 21, after twenty years on the federal bench and make his home in Pasadena. He has purchased a home here, it was announced.

FELLOWSHIP OF PRAYER

Daily Lenten Bible reading and meditation prepared for Commission on Evangelism of Federal Council of Churches.

FRIDAY

Love Empowered by Prayer

"Teacher, I brought unto thee my son." Mark 9:17.

Read Mark 9:14-29.

"The crowning achievement of a man on earth is to make the word 'father' so rich in memories and associations that it brings God nearer to his children."

MEDITATION: Many modern parents are apt to be more anxious about their children's physical health, education, or even their place in society, than about their religious training.

HYMN:

Spirit of God, descend upon my heart;
Wean it from earth; through all its pulses move;
Stoop to my weakness, mighty as thou art,
And make me love thee as I ought to love.

PRAYER: O Heavenly Father, send forth thy blessed spirit richly on all the members of this household. Make each of us an instrument in thy hand for good. Purify our hearts, strengthen our minds and bodies, fill us with mutual love. Let no pride, no self-conceit, no rivalry, no dispute ever spring up among us. Make us earnest and true, wise and prudent, giving no just cause for offense; and may thy holy peace rest upon us this day and every day sweetening our trials, cheering us in our work, and keeping us faithful to the end; through Jesus Christ our Lord. Amen.

PRIVATE FIRMS OPEN UP ROADS COUNTIES COULDN'T

GREEN BAY, Wis.— Highway 15 from Green Bay to Milwaukee has been opened, through the efforts of commercial concerns which took men with shovels to Kaukauna and removed drifts four feet deep, forcing a passage. A Green Bay transportation company which carries freight between Green Bay and Milwaukee opened the roads when highway officials of counties along the route could not or would not clear the snow. With the roads open, several auto concerns expect convoys of new machines being driven through from the factories.

WOMEN WIN DAMAGE SUIT

THIEF RIVER FALLS, Minn. — In the Pennington county district court Mrs. Johanna Sande of this city and Miss Cora B. Sande were given judgment against the Great Northern railway for $1,350 for injuries suffered when put off a train a mile and a half west of Steiner last winter. The plaintiffs charged that the train was brought to a halt more than a mile from the station and they were compelled to walk through the snow back to Steiner. Mrs. Sande was awarded judgment of $1,050 and the daughter $300.

Sore Throat Wisdom

To relieve Sore Throat you must get at the seat of the disease, counteracting the cause. TONSILINE is prepared and sold for that one purpose. A dose of TONSILINE taken upon the first appearance of Sore Throat may save long days of sickness. Use a little Sore Throat wisdom and buy a bottle of TONSILINE today. You may need it tomorrow.

TONSILINE is the National Sore Throat Remedy—best known and most effective and most used. Look for the long necked fellow on the bottle when you go to the drug store to get it. 35c., 60c. Hospital Size, $1.00.

MILLING INDUSTRY REPORTS GOOD YEAR

Prospects for 1923 Favorable is Statement of Minneapolis Millers

MINNEAPOLIS, Minn.—By The Associated Press.—The milling industry was better in 1922 than in the preceding year, and the prospects for 1923 are favorable, dependent upon the crop of wheat in the Northwest millers here declare.

These declarations followed statistical reports which showed that 17,144,892 barrels of flour were shipped from the 26 mills here in 1922 as compared to 16,645,796 barrels the year previous. Mill stuffs also showed an increase in shipments, 670,940 tons being forwarded from here last year compared with 642,383 in 1921.

"With the Northwest sustaining three crop failures out of five seasons it is impossible to predict the prospectus for the coming year, but with a good average wheat crop again this year millers should enjoy a better business in 1923 than the preceding year," F. M. Crosby, of the Washburn Crosby Company declared.

Officials of other milling companies here held similar views, one stating the "milling situation is healthier now than at the same time a year ago."

Local mills ran at capacity only a few weeks of the year, averaging about 70 per cent for the twelve months.

It was pointed out by Mr. Crosby that economic conditions have little or no effect upon the milling industry, the crop being the only factor. A crop failure in the Northwest brings the mills to face with a shortage of wheat and puts them at a disadvantage with mills in other portions of the country, Mr. Crosby declared.

Hope for relief from rust in the crops through the barberry eradication campaigns was held out by Mr. Crosby. "We should feel the effect of the several years destruction of these bushes in better crops this year," he added.

CIVIL WAR VETERAN DEAD

BIRCHWOOD, Wis.—E. H. Philbeam, one of the few remaining civil war veterans in Washburn county, is dead following a brief illness. Mr. Philbeam fought through the war with A company, One hundred Forty-eighth regiment, New York infantry. He participated in many of the major engagements and was the youngest member of his company.

Advertisement

JUST A LITTLE POSLAM ENDS THAT ITCHING

Try this TESTED treatment tonight:

Wash all the itching places thoroughly with Poslam Soap and hot water. Then dab them over with just a little Poslam. Poslam is such CONCENTRATED relief that the very first touch stops the itching and burning and lets you sleep the whole night through: no more waking up to scratch and dig.

And in the morning just LOOK at your skin! Already it seems less angry. The redness is beginning to go. You can actually SEE how quickly the soothing, healing Poslam treatment will clear away the stubborn old eczema.

Poslam and Poslam Soap are sold everywhere. For trial sample, send 10c to POSLAM, 243 W. 47th St., New York.

New Spring Millinery

arriving daily

AT SPURGEON'S.

—FOR—

Baby's Bath

Palm Beach Exquisite toilet soap keeps baby's skin clean, white and soft. Palm Beach not only cleanses the surface but stimulates the new and tender tissues that are constantly replacing the old cells. Your Grocer has it—the olive glycerine soap

THAT FLOATS

SPECIAL SALE at All Grocers

Save all Rub-No-More trade marks for valuable premiums.

RUB-NO-MORE CO. Fort Wayne, Ind.

PALM BEACH

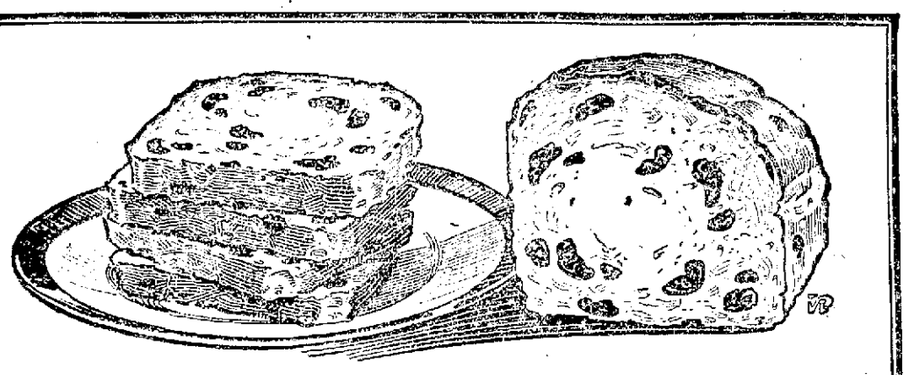

Have You Tried Them from your modern bakers' ovens?

—These big, brown loaves of "old-fashioned" *full-fruited raisin* bread?

Note the raisin flavor that permeates these loaves.

Count the big, plump, tender, juicy raisins in each slice.

It's *real* raisin bread—the kind you're looking for.

Ready-baked to save baking at home. Delicious and convenient—and economical in cost.

We've arranged with bakers in almost every town and city to bake this full-fruited raisin bread.

Order from your grocer or a neighborhood bake shop.

Say you want the bread that's made with Sun-Maid Raisins.

Good raisin bread is a rare combination of the benefits of nutritious cereal and fruit—both good and good *for* you, so serve it at least twice a week.

Use more raisins in your cakes, puddings, etc.

You may be offered other brands that you know less well than Sun-Maids, but the kind you want is the kind you know is good. Insist, therefore, on *Sun-Maid* brand. They cost no more than ordinary raisins.

Mail coupon for free book of tested Sun-Maid recipes.

Blue Package

Sun-Maid Raisins

The Supreme Bread Raisin

Your retailer should sell you Sun-Maid Raisins for not more than the following prices: Seeded (in 15 oz. blue pkg.)—20c; Seedless (in 15 oz. red pkg.)—18c; Seeded or Seedless (11 oz.)—15c.

Sun-Maid Raisins are grown and packed in California by Sun-Maid Raisin Growers, a co-operative organization comprising 14,000 grower members.

CUT THIS OUT AND SEND IT

Sun-Maid Raisin Growers,
Dept. 425, Fresno, California.
Please send me copy of your free book, "Recipes with Raisins."

NAME.....
STREET.....
CITY.....STATE.....

Barron's

MILLINERY SECTION

There is no one piece of apparel a woman pays more attention to, than a Hat. The style to suit your particular type is here—also the color—and be assured the quality of material is the very best always. Compare, and when you do compare, notice partciularly quality of materials and workmanship.

In the Great Ready-to-Wear Section—Second Floor.

For Saturday Selling

Intriguing Glimpses into Fashion's Crystal

MANY NEW IDEAS in Coats, Capes and Suits—while navy blue predominates, there are numerous other colors to select from, and in any selection you make you can be assured that the cloth is all wool, the style is right and the workmanship is the best. Past experience has taught you that to be comfortable a garment must FIT you. No CHEAP garments here—but GOOD garments always.

Fine Silk Hose

Plenty of those fine lace clox Silk Hose now, in black and Havana brown—the long wearing kind.

Hosiery

Gloves for Spring

Two clasp, novelty embroidered Gloves—Gauntlet strap wrist Gloves.

Twelve button washable suede grace in 8, 12, and 16-button lengths—black, white, colors. Needless to state—all quality merchandise.

Gloves

Spring Styles Demand Correct Corsetry

Corset Department—Second Floor.

An absolutely flat back line, long, flattened curves over the hips that make one longer waisted and more slender—these must be attained by every type of figure this Spring. Our stock is now complete and consists of Gossard front lacing, P. N. Practical Front, Mme. Irene, Warner's and Nemo back lace.

All ready with that very fine mercerized Vest, pink or white, in bodice or built-up top. This is an exceptionally fine product and we feel proud of the quality.

THE MAH JONGG BAG

A real Leather Bag of Persian effect, shirred to an attractive filligreed frame of intricate design. A Bag that will harmonize beautifully with the waist or dress of Persian design.

Third Floor—Rug and Drapery Section

LINOLEUM SPECIALS

SATURDAY ONLY

6 ft. wide Inlaid Linoleums, heaviest quality, $2.50 value, special at square yard **$2.25**
6 ft. wide Inlaid Linoleum, "B" quality, $2.00 value, special at square yard **$1.75**
6 ft. wide Inlaid Linoleum, "C" quality, $1.75 value, special at square yard **$1.50**
6 ft. wide Printed Linoleum, 90c value, special at square yard **80c**
7½ ft., 9 ft. and 12 ft. wide Printed Linoleum, $1.00 quality, special at square yard **90c**

LINOLEUM RUGS

For an indefinite length of time we will sell Linoleum Rugs as follows:

9x12 ft. size at **$14.50**
9x10½ ft. size at **$14.00**
7½x9 ft. size at **$10.00**
6x9 ft. size at **$8.00**

CONGOLEUM RUGS

Until the present stock is sold, priced as follows:

9x12 ft. size at **$13.00**
9x10½ ft. size at **$11.50**
9x9 ft. size at **$10.00**
7½x9 ft. size at **$8.50**
6x9 ft. size at **$6.75**
3x6 ft. size at **$2.25**
3x4½ ft. size at **$1.75**
1½x3 ft. size at **50c**

NOTE—Pay a cash deposit on any of the above specials and we will hold for later delivery.

DRESS GOODS SECTION

Several new novelties in Dress Goods came this week, merchandise you should see.

THE LA CROSSE TRIBUNE AND LEADER-PRESS

A NEWSPAPER FOR THE PEOPLE.

Published every afternoon and Sunday morning by La Crosse Tribune Co., 201-203 So. 5th St., La Crosse, Wis.

F. H. BURGESS, publisher
MARK R. BYERS, Managing Editor.
A. M. BRAYTON, Associate Editor.

Entered as second-class matter, June 22, 1904, at the postoffice at La Crosse, Wis., under the Act of Congress of 1879.

The Tribune and Leader-Press is a member of the Lee Newspaper Syndicate.
Phones: Business office, 323-1; Editorial Department, 323-2.

Advertising Representatives—Cone, Hunton & Woodman, Inc., Room 1707 People's Life Building, 130 N. Wells Street, Chicago; 225 Fifth Avenue, New York; Victor Building, Kansas City, Mo.; Constitution Bldg., Atlanta, Ga.; American Bldg., Detroit, Mich.; Victoria Bldg., St. Louis, Mo.

MEMBER OF THE ASSOCIATED PRESS.
The Associated Press is exclusively entitled to the use for republication of all news dispatches credited to it or not otherwise credited in this paper and also the local news published therein.

Who's Who?

IN the November election Governor John J. Blaine polled 367,929 votes. Senator Robert M. La Follette polled 379,494. Governor Blaine was opposed by Arnold, a socialist. There was no socialist opposition to Senator La Follette. Arnold's vote was 39,570. Had Arnold been out of the race, no doubt the bulk of these votes would have gone to Governor Blaine. That would have given him something like 406,499. But ignoring the Arnold vote, Blaine's total of 367,929 is the biggest endorsement ever given a candidate for a state office in the state of Wisconsin.

Things are running rather wild in the state house. It may almost be said that there exists a cabal, in and out of state departments, against the governor. There is in the legislature no leadership that represents the administration policy and program. Individual self expression, rather than the expression of a party's idea of what should be done, occupies the sessions. A wild scramble to repeal laws is going on. Each of these seems to have its inspiration in a desire to tear down precedents, a thing which typifies an undercurrent of American political life today. Big measures affecting industry are considered, each alone upon its merits, without any notion of what their combined effects may be, and of whether in the aggregate a number of measures, sound in policy and in justice, may do damage that none of them standing alone would inflict.

The minority of socialists is taking full advantage of the situation. They are putting the administration up against a series of measures to boldly face which might cost votes, and to wink at which might be disastrous. And they are getting away with it because no one of commanding influence has stood up to make the legislature understand that it is a progressive republican legislature, not a socialist.

This situation calls for action. We cite the figures of Governor Blaine's election for two purposes. These figures are a mandate from the people of Wisconsin which all Wisconsin officials should regard with a wholesome respect.

Those in administration circles who are seeking to discredit Governor Blaine, and conniving with socialists to that end, may well pause to inquire what would happen to their personal fortunes were Governor Blaine, in another campaign, to tell the people of Wisconsin what part each of them had played in a game to hamper him in the administration of state affairs with which they had so overwhelmingly entrusted him!

But Governor Blaine, too, has a mandate in the figures. They show a very unusual confidence in him as the state's chief executive, for already he had served two years and the voters knew what they were doing.

And can Governor Blaine afford to let the legislative jamboree continue, and to go back to the people two years from now with whatever grist of freaks it may grind, and say to the people of Wisconsin, "These are the fruits of my administration"? Or can he afford to go to the people with a completed legislative program made up of the whims and impulses of an organization which acts more like a free-for-all-massmeeting than a legislative machine, and of ill-considered major measures, and say that he repudiates these, and that with both houses of the legislature, safely progressive, he was unable to command common sense procedure?

It has been Governor Blaine's policy to express his ideas to the legislature through messages, and thereafter to keep his hands off, confining himself to approving or vetoing measures as they came to him. In some cases this is sound policy.

We doubt, however, that it is sound in the present circumstances. The turmoil in the legislature is in some sense due to a babble, because without knowing it many progressives are speaking the language of socialism and communism. But it is in no small part due to political ambitions to which Governor Blaine is something of a stumbling block. Whenever any party gains an almost impregnable ascendency, party cohesion is lost in these conflicts for office, because it has come about that nomination and election are practically synonymous. And it is this fight for the seats of power that is back of much of the trouble. Men are framing measures for political effect. They are introducing and voting for bills which they know someone will have to kill. They are making records for themselves for home consumption, and laying pitfalls for those who must be ousted from office if they are to enter. In the legislature are many minor ambitions, and a few major ones. And outside of the legislature are several great ambitions that are using members of the legislature in their own game.

There appears to be but one move for the governor to make in such a situation. It is to take firm hold of the leadership that was conferred upon him by the people in no uncertain manner. It is to bring order out of chaos by establishing a program based upon policies which the administration need not fear to call its own under any circumstances. It must be a progressive program, prudent and far seeing. It must be asserted with the full force of the authority which the people have vested in the governor. Governor Blaine has about him a number of seasoned progressives who have won recognition for leadership upon whose co-operation he can rely. They are the type of men who stood with Governor Blaine through the years when the progressive governmental structure was being erected, and when leadership demanded of legislation not only that its motive be good, but that it must be practical in its results.

Governor Blaine, we believe, stands at the parting of the ways. He must decide whether he will permit himself to be a football, or will remain the progressive republican leader of Wisconsin. It is a great asset to him that between himself and Senator La Follette confidence and esteem are mutual. With the people back of him he need fear neither communistic masqueraders or political privateers. The helm awaits his hand.

Tom Sims Says:

Bobbed hair may come and bobbed hair may go, but making hairpins uses up 25,000 tons of steel yearly.

Boston man wants a divorce because when he asked her how long before supper she said it with flour.

More would live to the safe and sane age if it weren't for the unsafe and insane age first.

The first sign of spring in San Francisco was when a boy of eleven eloped with a girl of ten.

Those settling our European policy seem to think necessity is the mother of intervention.

The first sign of Spring in Lebanon, Ore., was when people started worrying over a flood.

People who long for the good old days would hate to read this stuff by a candle.

The first reliable sign of spring is when gasoline prices go up.

Your ship never will come in if you stay away from the bank.

In Ye Olden Times

TEN YEARS AGO TODAY

Miss Jeanette Cole and Mr. Joseph J. Richa of this city were married yesterday afternoon by Judge John Brindley. The couple will live in La Crosse.

Al H. Ringling, one of the famous show magnates, stopped in La Crosse today to visit Harry Palmer. He is on a horse buying trip.

H. C. Evenson will leave tomorrow for Madison where he will appear before the legislative committee holding a hearing on the optometrist bill. Mr. Evenson will urge passage of the bill, which provides for examination by the state for eye practitioners.

Bernard Birnbaum, 1006 Mississippi street, died early this morning of old age. Mr. Birnbaum was born in Luxemburg in 1837 and came to La Crosse in 1880 and he has lived here ever since.

Howard Tetley, son of W. L. Tetley of this city, has accepted a position with L. Johnson and Son, Minneapolis. Mr. Tetley recently sold out his interest in the Tetley and Son undertaking establishment to Mr. Schrader.

TWENTY YEARS AGO TODAY

Mr. Michael Colgan of Berlin street, has completed his work in the bottoms near Midway where he has had a crew of men cutting wood the past winter. He had seven teams at work and succeeded in getting out 300 cords of wood.

Petitions are being circulated on the north side for the establishment of a union freight depot in that section of the city. They have already received a large number of signatures.

Mr. George Reigger, formerly secretary of the City Steam laundry, left at 3:30 this morning for Breckenridge, Minn., where he will enter the employ of the Heileman Brewing Co.

Will H. Hoeschler, brother of Charles N. Hoeschler, the druggist, graduates tomorrow evening from the Ada College, Ada, Ohio, with honors.

Professor H. Packman is to conduct the opening of the new organ at the North Side Methodist church the evening of March 13.

THIRTY YEARS AGO TODAY

Over 500 people from all over the state are in La Crosse attending the G. A. R. encampment.

J. C. Hewitt and family of Midway have moved to 1527 Charles street, North La Crosse.

William Winnell, a driver at Station No. 4, has bought of John Stevenson, a house just across the street from the station and will occupy it shortly.

Bids were opened today at the office of Stoltze and Schick for the erection of Mr. James Thompson's house on Fifth and King streets.

The fire department is putting away its sleighs for the season.

T. Ross celebrates his thirtieth birthday tomorrow night at Central Fire station and the boys intend to make the event a memorable one.

John Marks has given up his position as night clerk at Hotel Young.

Sixth street seemed to have fallen into the hands of firebugs yesterday afternoon. Three fires followed each other in quick succession at the residences of W. L. Case at Sixth and State streets; Dr. Stoddard, 103 North Sixth street, and Mrs. Williams, Sixth and Pine streets.

Clarence's Reform

By CORONA REMINGTON

A man is an animal, and frequently a wild animal; but there are some, like Clarence Maxey, for instance, who are most exceeding tame.

Clarence was a good man—a fine fellow, in fact; but he had no mysteries and you could never expect him to do the unexpected. The minute you met him for the first time you knew all there was to know about him—and that was not so very much, after all. He was a bookkeeper and liked it—never had been anything else and never wanted to be; had always worked for the same firm ever since he had finished his commercial course six years ago and expected to be there the rest of his days. Always bought the paper on his way to the office, always sat in the same place on the street car (the car line started just a block from his home) and always read the back page of his newspaper first. In fact, he did things almost as automatically as the adding machines that he used all day.

Perhaps it was fate, or instinct, or human nature or the great law of compensation, or the cussedness of things that he should fall in love with Dorothy Dwight, the most dashing vivacious little cashier that ever sat behind a register and wielded a lipstick.

"I do love you, Clarence," she would say, "but gosh, you're slow! You haven't got any pep, honey. Not a bit."

That was the first time she had ever called him "honey," and it took the sting out of her rather painful criticism.

"I know it," he stammered humbly.

"But you're good and you're decent and you love me, and those three things count more than everything else put together."

"But I want to be just the kind of man you want me to be," he answered dolefully. "And I don't know how to go about it."

"Oh you've got it in you all right. I see it in your eyes every once in a while, but the trouble is you've been brought up by two old maid aunts who probably made you wear a nightcap and go calling with them on Sunday afternoons when you ought to have been out tying tin cans to the dogs' tails and snowballing some old man's hat off."

"They did hold on me pretty close, I admit; but how do you ever know all these things? You're the most intelligent girl I ever met."

"That takes about as much intelligence as it does to see the rose on your face," she laughed. "Now I want to meet those aunts of yours. Won't you take me out some day?"

"Sure. Can't we go Sunday? But, Dorothy, you won't mind if they're a—a little . ."

"Snubbish?" Dorothy ended for him. "Not I. I bet they never get over my visit. Just you watch me."

"But they don't even know I've got a girl," he stammered.

"God; that's one more jolt coming their way. Trouble with you is you're scared of people. You've got a right to a girl, haven't you? Old enough to have one aren't you? How long since you had a raise, Clarence?"

"Three years."

"Three years! Gee! How often do you ask for one?"

"I haven't lately," he admitted. "In fact, not since I got the last one."

"Gee Good land," said Dorothy slapping a huge powder puff at her face. "If I did that way I'd still be getting five per. You have to fight and scratch and claw for your rights in this world. Didn't you know that? Now, I'm going to tell you something. You're going to ask the boss for a raise and if you don't get it I'm not going to marry you."

"But Dorothy we're engaged"

"Never hear of a girl jilting a fellow? It isn't the money I'm after. It's the backbone. You got ten minutes of your lunch hour left; the boss doesn't leave until 2; you go up and tackle him right now, and all the time you're talking to him remember it's good-by Dorothy unless you bring him around.

Five minutes later when Clarence walked into the president's office tiny beads of perspiration were standing out on his forehead. His hands were moist and his tongue felt the size of a feather pillow. He didn't want a raise, anyway. Why did he have to come up here and face that?

"Well?" The voice was peremptory. Instant flight, death—would nothing come to the rescue?

"Well, what is it?"

"I—I want a raise." Clarence heard himself saying.

"A raise? Most people do. Do you think you're worth any more to the firm this year than you were last?"

A flush of anger spread across Clarence's face and he was amazed by his own retort:

"No, I don't but I was worth more to the firm last year than I got, and I know darned well I'm not going to stay here another twenty-four hours unless I do get a raise."

"By George, Maxey I didn't believe you could do it. I had an idea you were a meek sort of a chap"

"Thank you," said Maxey truculently. "Leaving personalities out, do I get the raise?"

"Why bless my soul, I thought I was a judge of human nature but I've found out I'm not. Pardon the personalities, I guess you will get the raise."

"All right. Thanks?" said Clarence loftily, as he walked out with his head in the air.

"Did you get it?" asked Dorothy eagerly as he walked past the little cage.

"Of course I did," he answered, as Dorothy suppressed an inclination to smile.

"I knew you would," she said joyfully. "Clarence, honestly you look two inches taller than I ever saw ou before. Somehow you're different I thought I knew you, but now I don't believe I do after all. Men are such mysteries," she sighed happily.

That night at supper Clarence broke the news to his aunts.

"Going to get married," he said. "Pass the bread, please."

"Oh, Clarence you? Marry?" Aunt Hannah squeaked faintly.

"I'd like to know why in thunder not," he demanded.

"Oh, oh, oh you mustn't talk that way. It's so—common. What's come over you?"

"Nothing's come over me—it's something coming out of me," he replied enigmatically.

"Dear, dear" said Aunt Agatha. "I can hardly believe it's our little Clarence—he was always such a gentle, sweet boy."

"Oh, h——!" said Clarence fervently, and went up to his room.

A few minutes later he heard his aunt's voice in the hall below. She was evidently talking over the phone.

"Yes we're awfully proud of him. He's such a masculine young man now. Of course he talks to us as if we were brainless babies, but most men think women are that, anyway."

"Lord love Dorothy," sighed Clarence, giving credit where credit was due.

(Copyright, 1923, By McClure Newspaper Syndicate)

WON'T ASK UNITED STATES FOR PREFERENTIAL TARIFF

LONDON.—Stanley Baldwin, chancellor of the exchequer, declined a proposal in the house of commons that he take steps to urge that the American government grant preferential treatment to imports from England.

LOOK FOR GOOD BUSINESS YEAR

CHICAGO, Ill. The annual report of the board of directors of the International Harvester company said improved business conditions were anticipated in 1923, although no profit was derived from the sale of farm machinery in 1922.

OIL FIRM SUES RIVAL

NEW YORK.—The International Petroleum company has filed suit for $1,520,000 against the Mexican Sinclair Petroleum company, charging the latter made fraudulent representations in the sale of oil from a well owned by the former at Vera Cruz.

PROTEST FRENCH ACTION

LONDON.—It was reported that the British formally protested on legal grounds against the French occupation of territories between the Rhine bridgeheads.

FRANCE TO ISSUE BONDS

PARIS.—The chamber of deputies authorized Finance Minister Lasteyrie to balance the budget by the issuance of treasury bonds to the amount of 1,400,000,000 francs.

OUT OUR WAY — BY WILLIAMS

Abe Martin

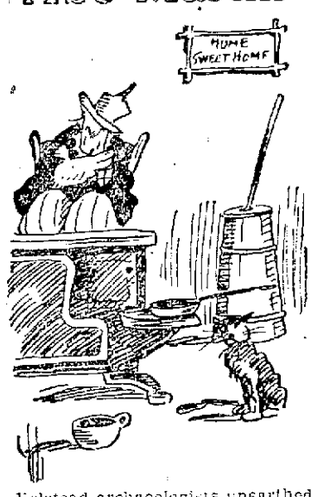

Volstead archaeologists unearthed a giant still on th' farm o' Lemuel Spry t'day. A cheerful loser is a feller that only went int' somethin' fer th' ad.

RECEIVER FOR STEEL FIRM

BUFFALO, N. Y.—John R. Hazel, federal judge, placed the affair of the Leonard R. Steel company, a concern in which the public has invested more than $20,000,000, in the hands of receivers.

SEEK UNKNOWN COMPOSERS

NEW YORK.—Promoters of the stadium concerts at the College of the City of New York, announced a search of the nation for composers of music whose genius has gone undiscovered.

RAILROAD EARNINGS JUMP

WASHINGTON, D. C.—Tabulation of interstate commerce reports show railroad earnings during January, 1923, amounting to $60,654,700, and $29,486,000, respectively.

LEFT FREIGHT EMBARGO

CHICAGO, Ill. The Pennsylvania railroad lifted the embargo of eastbound freight for all loading points west of Mansfield and Columbus, O.

BERLIN.—The newspaper Germania reports the French have occupied the railway station at Hamm, an important junction of the main railroad line between Essen and Berlin.

LOVE NEST? THEY SAY NO

Is Major Robert Connor, lumber king and thrice mayor of Marshfield, Wis., also Robert Brown, salesman of Milwaukee? Interest is added to the question by the fact that Connor is married and the father of two children; while Mr. and Mrs. Robert Brown have three children. Connor and Mrs. Brown, formerly Miss Bertha Gertler, a stenographer of Marshfield, have been arrested charged with illicitly living together. They, as well as Mrs. Connor, deny the charges. Hearing is set for March 5. Pictures show Major Connor, Mrs. Brown and the Browns' home.

BERTON BRALEY'S DAILY POEM

TWO WAYS OF SEEING IT
BY BERTON BRALEY

"We live on earth a little space,
And then we find our resting place.

"Our life is but a little span,
And death the destiny of man.

"We are but figures in a crowd,
Each one of whom will find a shroud.

"One thing is sure, one thing is clear,
We'll lie at last upon a bier.

"If we be sad or we be merry,
Our paths lead to the cemetery.

"No matter how we may behave,
The one thing certain is—the grave."

All right, all right! But why the gloom?
It's true we end up in a tomb.

Like all the folks who've gone before,
For fifteen millions years or more.

Yet they got lots of labor done,
And had, all told, a lot of fun.

We can't remember whence we came.
That's true enough, but just the same,

We're here, a fact you must admit.
And why not make the best of it?
(Copyright, 1923, NEA Service)

SUREST THING YOU KNOW
BY BERTON BRALEY

I like originality
I hate trite phrases, give me credit;
That lingo makes no hit with me.
You said it!

I'll tell the world I hate these birds
Who steal their stuff and always show it
By springing Baer's or Dorgan's words,
You know it!

Their line of talk gives me a peeve.
Their parrot phrases sure do fret me,
They win the leaden razor, Steve.
You get me?

Nobody home; their brains are dead.
All their remarks are dull and drouthful.
Ain't it the truth? Oh, boy, you said
A mouthful.

They're apple souce, they're solid bone,
They're dumbbells and they'll always stay so;
They shouldn't be let out alone.
I'll say so!

Listen, why can't they shoot a line
That shows they've used the cerebellum?
Originality for mine—
You tell 'em!
(Copyright, 1923, NEA Service)

CASH HERE!
BY BERTON BRALEY

Rhino, Shekels, Cases, Jack;
Though the poets may attack,
Though the bards inveigh against it,
None the less—you may have sensed it,
In this faulty world of men
It comes handy now and then.

Tough, Mazuma and Sesterces
May at times bring woe and curses;
Cash may make some people mock it;
Still, its jingle in the pocket
Is, I think the fact is clear,
Very pleasant to the ear.

Ducats, Dollars, Pounds and Pence
May be dross to certain gents,
As for me I must—ahem!
Say I'm very fond of them.
Though they may be filthy stuff,
Life without them's pretty tough.

Beans and Bullets, Lucre, Tin,
May be Satan's lures to sin,
Yet the Mint, the Salve, the Chink,
Has a most melodious clink.
And—all history has shown it—
Everybody like to own it!
(Copyright, 1923, NEA Service)

RUSSIAN BARRED FROM U. S.

NEW YORK.—Constantine Oberucheff, former Russian general who was active in the United States during the world war liberty loan drives has lost his right to re-enter the United States, although he had taken out first citizenship papers, a special board of inquiry decided.

URGE "AMERICAN" LANGUAGE

ST. PAUL, Minn.—"American" would be made the official language of Minnesota, in schools and elsewhere, under a bill introduced in the Minnesota house.

MONTENEGRIN QUEEN ILL

LONDON.—A dispatch to the Times said former Queen Milena of Montenegro is critically ill.

FORMER OHIO SOLON DIES

DAYTON, Ohio.—John A. McMahon, who served three terms in congress beginning in 1874, died at his home.

The Battle of Gettysburg was the greatest battle of the Civil war, the killed, wounded and missing totaled 23,000.

URGES HOME MAKING AS SUBJECT TO BE TAUGHT IN SCHOOLS

Would Specialize in that Profession as Well as in Others

CHICAGO, Ill. By The Associated Press.—When the bride and groom, who are the home making world, have acquired the master mind which is necessary to unite their past education with the demands of the simple home life, the nation will need no other plan of Americanization, Mrs. T. Vernette Morse, founder of the Homemakers' Guild, told the Chicago Women's club here.

"Every specialized profession is taken care of except that of the home as a whole," Mrs. Morse said. "It is no wonder these brides and grooms eventually have brain fag and nervous prostration. How can they be expected to unite and put into practice in the home, the education which has fitted them only for a business life.

"What these men and women need is a thorough training in the principles of a professional home life, including all of the arts and sciences that are needed therein. There are more would-be home makers than anything else.

"When the schools have learned that home making is based on the very first principles of psychology, art and science, they will doubtless unite the home activities into professional courses. When that time comes children will be normally endowed with the right impressions of life from the hour of birth. When that time comes the human family will not be permitted to go to waste. Reformers and juvenile courts will be out of a job, for humanity will then have an opportunity to give of its best to the world.

"The technical training of the public schools and universities in domestic science, physics, hygiology, physiology, art, science, music and other kindred subjects which help mankind to live, is well nigh perfect but it is directed almost wholly towards the business world. Every specialized profession is taken care of except that of the home as a whole."

KANSAS CITY'S PRETTIEST

Virginia Lee Perry, daughter of Mr. and Mrs. J. W. Perry, Kansas City, is regarded as that city's most beautiful debutante. She's now visiting in Washington.

SHIP BRINGS WHOLE "FATHER AND SON" MOVEMENT HERE

NEW YORK. Nine of every ten of the first immigrants who arrived on the Swedish American line steamer Drottningholm here names that terminated in "son."

There were 25 Andersons, 27 Johnsons, 13 Eriksons, 18 Larsons and 10 Olsons.

Capt. Andersonberg said, "We are the original father and son movement."

Most of the immigrants are going to western farms.

Why be Satisfied with less than a Willard Battery? (Threaded Rubber Insulation) RUSSELL BATTERY SERVICE

KELLOGG'S BRAN will free you from Constipation because it is ALL BRAN!

When health demands bran, get Kellogg's because it is ALL BRAN! It is scientifically prepared so as to give you relief that is possible of no other food. Fight constipation to the last ditch and fight it with Kellogg's Bran! Foods with a low bran content can never give constipation sufferers permanent relief!

Every delicious spoonful of Kellogg's Bran you eat—as a cereal, sprinkled on hot or cold cereals or cooked with hot cereals—helps rid your system of constipation! It helps free you from dangerous toxic poisons which head you to Bright's disease, diabetes, headaches, rheumatism, dulled brains, bad breath, pimples, etc.

Kellogg's Bran assures permanent relief if it is eaten regularly—at least two tablespoonfuls each day; as much with each meal in chronic cases. Bran sweeps the bowel tract, cleansing and purifying in a natural way. It causes no distress or irritation—but gives positive action that will give the sufferer natural control.

Every member of your family can be saved from constipation by Kellogg's Bran. Realize what it means to health; understand also its great value as a body-building food! (Kellogg's Bran contains the important mineral salts and many of the vital food elements.) You can make up delicious baking-batches with Kellogg's Bran as well as using it with cereals. Recipes on every package.

Kellogg's Bran, in individual packages, is served by leading hotels and clubs. Ask for it at your restaurant. All grocers sell Kellogg's Bran.

Kellogg's — Look for this signature W. K. Kellogg

the original BRAN—ready to eat

FRED·W·KRUSE CO·

WOMEN'S, MISSES' AND CHILDREN'S APPAREL

504-506 Main Street

Spring's Newest Dresses

An Unusual Group at

$29.50

ATTRACTIVE FROCKS are these new spring modes—each one selected by us for its individual charm and suitability. Crepes, foremost in the new mode, fashion the majority—*Flat Crepes, Alltyme Crepes, Canton Crepes, Crepe Romo and Crepe de Chine.* Some of the new colors featured are—Cocoa, Lanvin Green, Clay, Moth Gray, Calcutta Tan. Dresses for Misses, Women and large Women.

NEW SWEATERS

$2.95 to $15

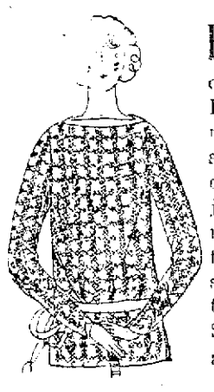

PERSIAN and Egyptian patterns and colorings embellish spring Sweaters. Beautiful weaves in wool, mohair and fibre silk or pure silk are as effective as new colors which include yellow, jade, crushed berry, tan, navy, grey. Here you will find Sweaters for every occasion. An unusually attractive group of mannish Sport Sweaters priced at **$5.95**

NEW SUITS

for Easter wear!

THE DESIRE for something chic and new to wear for Easter is answered in these Suits which are extravagantly smart in appearance, yet anything but extravagant in price.

TWO PIECE SUITS with Coats, in short box, low blouse or long waisted effects, are varied with side buckle fastenings, bias folds and pin tucking. A handsome group at **$29.50**
Others up to $100.

THREE PIECE SUITS with side-fastened Coats, or, in box styles, are lavishly trimmed with soutache, their blouse tops of Roshanara or fancy Crepes.

$39.50 to $125

FRED·W·KRUSE CO·
DOWNSTAIRS STORE

504-506 Main Street

For Saturday

LAST CHANCE SALE of

All Remaining Winter Apparel

$25

We have removed our entire Main Floor winter stocks to our Downstairs Store for a final clean-up! Every one of these garments feature the most popular fabrics, styles, linings, and the best of workmanship.

3 Plush Coats, $25

These Coats are of Wolgel Seal fabric with huge collars of raccoon. Beautiful silk linings. Sizes 18, 38 and 40.

5 Misses' Chappy Coats, $25

Fashioned of all wool mixtures with large raccoon collars. Mannish tailored. Suede lining. Sizes 16 to 38.

17 Plain Winter Coats, $25

Suitable for year-around wear! These Coats are developed of the season's choicest materials—Arabella, Marvella, Normandy Cloths and others, and represent the climax of value-giving. All are beautifully silk lined. Colors are brown, black and navy. Sizes 16 to 44.

9 Fur Trimmed Suits, $25

These Suits will satisfy the most discriminating women for they represent all the newest and best Suit ideas of the fashion world. Fur trimmings are—beaver, squirrel, Australian opossum and mole. Sizes 16 to 38.

15 Plain Suits, $25

These are untrimmed winter Suits and are fashioned of very choice materials and linings. Colors, brown and blue. Sizes 16 to 40.

2 Fur Trimmed Coats, $25

These are both beautiful winter Coats and have genuine fur collars of squirrel and Astrakhan. Excellent fabrics, styles and linings. Both are size 16.

You will long remember these values! Due to the small numbers in each group the early shopper will have the advantage. Come at 9 if you can.

New SPRING HATS

In the most outstanding values of the new season.

$2.00

OUR DOWNSTAIRS STORE presents a comprehensive collection of new spring Hats in all the new colors, the new straws, Paisley and combinations. This group contains both trimmed and untrimmed shapes. These are truly remarkable values at $2.00. Others at $3, $4 and $5.

DOWNSTAIRS STORE.—MILLINERY.

AMERICA'S PRESS IS CONDEMNED BY OXFORD STUDENTS

Imitation of U. S. Methods Bane of British Papers Says Resolution

LONDON.—The students of Oxford University finally have decided what is the matter with the newspapers of England. At a meeting of the Union Society which embraces the entire student body, it was moved, debated and determined that "the imitation of American journalistic methods is the bane of the British press."

Really to hear the debaters tell it, something ought to be done about it. The student who thought up the idea of the motion said he believed English culture was being destroyed and national morality undermined by resort to "American sensualism" on the part of British papers.

He gave some illustrations of American journalistic style which the English reporters said were "amusing," and declared that in such ways the intelligence of the nation has been insulted.

"Is England so bankrupt, without tradition, so unsophisticated, uninitiative, childish and ignorant that we must have resort to American sensualism?" the speaker inquired.

"No," chorused the collegians.

One student opposed the motion. He did not think the British press was in the same condition as was alleged against some American papers—traditions of deceit, lying falsification of news, and so on. Certainly, he felt, a change had come over English newspapers but it had been a change from the "weak, foggy Victorian press."

He did not have his way. The motion was carried by almost two to one.

BORAH FOR PRESIDENT

WASHINGTON, D. C.—Marcus W. Robbins, attorney, of San Diego, has started an endless chain of post cards to boost Senator William E. Borah of Idaho for president of the United States. "Link by link and vote by vote it will carry him into the White house," says Mr. Robbins on the post cards.

A sample boost is contained in the cards, and you are invited to write it on five other post cards and send them to your friends with the request that each of them communicate with five others, and so on.

A spider will eat twenty-seven times its own weight in a day.

CHAMBERLAIN'S COUGH REMEDY
FOR THE RELIEF OF
Coughs, Colds, Croup
WHOOPING COUGH, HOARSENESS
BRONCHITIS
-SOLD EVERYWHERE-

HOSPITAL NURSE RECOVERS FROM SLEEPING SICKNESS

GREAT FALLS, Mont.—John Bjorlow, for sixteen years a nurse in the Deaconness hospital here, is on the hospital record as having made a complete recovery from what the physicians had diagnosed as sleeping sickness. His case is considered remarkable, for the reason that the disease almost invariably ends in death. Bjorlow was ill for thee weeks.

BELOIT TEACHERS GET RAISE

BELOIT, Wis.—Members of the Beloit board of education voted to increase the salary of teachers $50 a year. About 100 local instructors are eligible for the increase, it being based on the number of years of service.

INDIGESTION !!! STOMACH UPSET, ATE TOO MUCH

Instantly! Stop Gas, Sourness, Heartburn, Stomach Misery

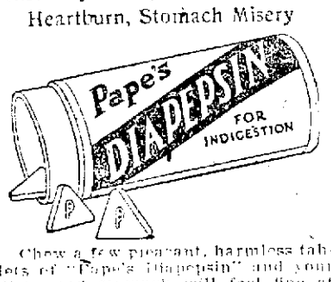

Chew a few pleasant, harmless tablets of "Pape's Diapepsin" and your disordered stomach will feel fine at once.

Correct your digestion and ease your stomach for a few cents. Don't let your stomach keep you miserable! Druggists recommend it.

Freshen Up Shabby Surfaces

with ACME QUALITY Paints and Varnishes

With pleasant days comes the will to make home and all about it fresh, bright, spick and span. Acme Quality Paints and Varnishes will help. The exterior can be repainted: floors, doors, casings and baseboards varnished; walls decorated; chairs and tables stained and varnished; fences, barns, sheds and steps given a new appearance—all with little effort and eye-pleasing results. We have Acme Quality Paints and Varnishes for every purpose and surface. No trouble to show you colors, estimate quantity, cost and tell you all about it. Come in and talk it over.

V. TAUSCHE HARDWARE CO.
135-201 South Fourth St.

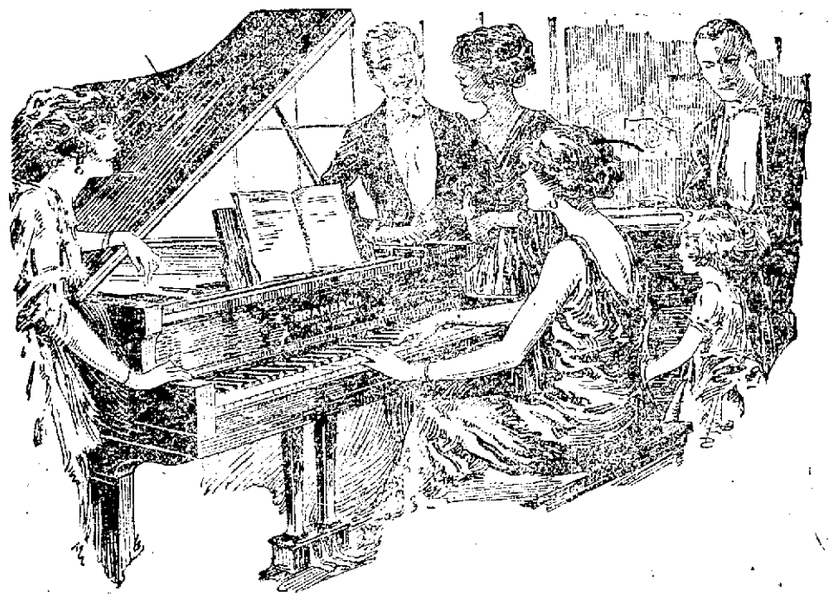

MUSIC is a Necessity

Many leading editorials speak of the ever increasing need of enthusiasm and point to Music as one of the great aids in arousing the national spirit.

We call your attention to our lines of highest grade of artistic makes of

PIANOS and PLAYER PIANOS

Manufactured in the United States

Steinway *Brambach* *Henry F. Miller*
Kurtzmann *Estey* *Hobart M. Cable*
Gulbransen *Miessner* *Davenport-Treacy*

Don't fail to call on us before you buy. We can save you money and offer you liberal terms.

FRED LEITHOLD PIANO CO.
325 MAIN STREET.

329 Pearl Street

RESNECK-BERGER CO'S
Ladies' Shop
OPERATING A CHAIN OF STORES

329 Pearl Street

A Complete Showing of the New Spring Modes
In Sizes for Juniors, Misses, Ladies and Stouts

CHARMING SPRING DRESSES

$14.90 to $49.50

Weeks of preparation, with the result that here is an assembly of dresses, unsurpassed in smartness, becomingness and variety of styles, materials and value. Dresses for every occasion. You will find a garment here that is sure to win your admiration.

EASTER COATS and CAPES

$14.90 to $69.75

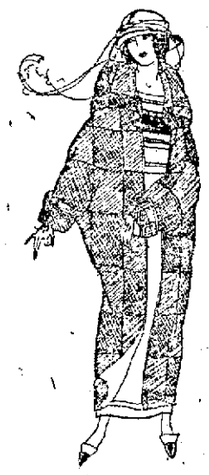

Whether you desire a sport coat, cape or luxurious wrap, you will find models here meeting your every requirement.

Our New York buyers have put forth every effort to select garments to please the most discriminating women. Fashioned from every desirable material, all very reasonably priced.

Smart Spring SUITS

$21.50 to $59.50

The suits this spring are decidedly different and pleasing. Three-piece costume suits, clever box and blouse models and tailored suits are here awaiting your early selection.

Suits of gray, tan, navy and black in twill cords, poiret twills and tricotines. The values are extraordinary.

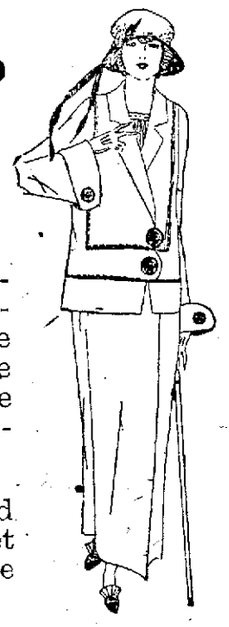

Children's COATS

Polo Coats in sport styles, also the dressier models, in blouse backs, belted models, loose flares, etc., Priced at from

$5.90 to $16.90

All of Spring's Newest Colors.

SPRING BLOUSES

Blouses in models, styles and materials that are decidedly new. Of Canton Crepe, Crepe de Chine, Printed Crepe and Paisley effects. Come in all desirable spring shades. Very reasonably priced.

$4.90 to $14.90

OFFER NEW BILL TO PUT REINS OF "U" WITH BLAINE

Two New Regents Proposed in Order to Give Majority on Board

MADISON. — By the Associated Press.—A new move of administration forces to gain control of the regents of the University of Wisconsin appeared in the senate Friday with the introduction of a bill by Senator H. J. Severson, to increase the size of the governing body of the university by two members, and to require that two regents must represent farmers and two labor.

The upper house Wednesday night killed the Titus bill, aimed to accomplish the same purpose as that now proposed by Senator Severson.

Immediate control of the university regents is wanted by the administration. When defections from the progressive forces resulted in defeat of the Titus proposal, the new bill was prepared to meet objections of some of the senators who opposed the original measure.

The Severson bill provides that within 30 days after its passage the governor shall appoint two new members of the board. This would give him the control he would be unable to gain by appointment, under the existing statute, for at least two years.

There is also to be a motion made to reconsider the vote by which the Titus bill, increasing the size of the regents by four members, was killed.

HEAD IN ENGINE PIT FIRST INDICATION OF RAILROAD ACCIDENT

HURLEY, Wis.—The head of an unidentified man which fell from the pit of the engine of a passenger train when it arrived here late Thursday, was the first intimation the crew had of striking some one on the trip from the north. Checking the accident resulted in the report from Mercer that a mangled body was found lying on the right of way a mile north of that town. The victim is thought to have been a lumberjack employed in one of the North Wisconsin camps.

LOSES CAMPAIGN TO BAR SPORTS EVENTS ON MEMORIAL DAY

LANSING, Mich.—Representative William O. Lee of Port Huron the only Civil war veteran in the legislature, has lost another fight to enact a law making Memorial day a sacred holiday on which sports events would be barred. A bill similar to one he offered at the last session, was killed Thursday in the military affairs committee of which he is chairman.

HARDING PLANS TO PLAY 36 HOLES

VERO, Fla.—Thirty-six holes of golf, one round here and another at Fort Pierce, appealed to President Harding Friday as he began the fourth day of his Florida vacation trip. The most golf the executive has been able to get heretofore in one day has consisted of 18 holes.

STOCK MARKET CLOSE

The closing was easy. Professional operators sold stocks freely when the call money rate was advanced to 5½ per cent in the last hour. Sales approximated 575,000 shares.

Closing prices:

Allied Chemical and Dye	78½
Allis-Chalmers	[illegible]
American Beet Sugar	[illegible]
American Can	[illegible]
American Car and Foundry	[illegible]
American Hide and Leather pfd	[illegible]
American International Corp.	[illegible]
American Locomotive	[illegible]
American Smelting and Refining	[illegible]
American Sugar	[illegible]
American Sumatra Tobacco	[illegible]
American T. and T.	[illegible]
American Tobacco	[illegible]
American Woolen	[illegible]
Anaconda Copper	[illegible]
Atchison	[illegible]
Atlantic Gulf and W. Indies	[illegible]
Baldwin Locomotive	140½
Baltimore and Ohio	[illegible]
Bethlehem Steel "B"	[illegible]
Canadian Pacific	[illegible]
Central Leather	[illegible]
Chandler Motors	[illegible]
Chesapeake and Ohio	[illegible]
Chicago, Mil and St Paul	[illegible]
Chicago, R. I. and Pac.	[illegible]
Chino Copper	[illegible]
Colorado Fuel and Iron	[illegible]
Corn Products	[illegible]
Crucible Steel	[illegible]
Erie	[illegible]
Famous Players-Lasky	[illegible]
General Asphalt	[illegible]
General Electric	[illegible]
General Motors	[illegible]
Goodrich Co.	[illegible]
Great Northern pfd	[illegible]
Illinois Central	115½
Inspiration Copper	[illegible]
International Harvester	[illegible]
Int. Mer. Marine pfd	[illegible]
International Paper	[illegible]
Invincible Oil	[illegible]
Kelly Springfield Tire	[illegible]
Kennecott Copper	[illegible]
Louisville and Nashville	[illegible]
Mexican Petroleum	[illegible]
Miami Copper	[illegible]
Middle States Oil	[illegible]
Midvale Steel	[illegible]
Missouri Pacific	[illegible]
New York Central	[illegible]
N. Y. N. H. and Hartford	[illegible]
Norfolk and Western	[illegible]
Northern Pacific	[illegible]
Oklahoma Prod and Ref	[illegible]
Pacific Oil	[illegible]
Pan American Petroleum	[illegible]
Pennsylvania	[illegible]
People's Gas	[illegible]
Pure Oil	[illegible]
Ray Consolidated Copper	[illegible]
Reading	[illegible]
Rep. Iron and Steel	[illegible]
Royal Dutch, N. Y.	[illegible]
Sears Roebuck	[illegible]
Sinclair Con. Oil	[illegible]
Southern Pacific	[illegible]
Southern Railway	[illegible]
Standard Oil of N. J.	[illegible]
Studebaker Corporation	[illegible]
Tennessee Copper	[illegible]
Texas Co.	[illegible]
Texas and Pacific	[illegible]
Tobacco Products	[illegible]
Transcontinental Oil	[illegible]
Union Pacific	[illegible]
United Retail Stores	[illegible]
U. S. Ind. Alcohol	[illegible]
United States Rubber	[illegible]
United States Steel	[illegible]
Utah Copper	[illegible]
Westinghouse Electric	[illegible]
Willys Overland	[illegible]
Chicago and Northwestern	[illegible]
Maxwell Motors "B"	[illegible]
Consolidated Gas	[illegible]
Cosden Company	62¼

THEY'LL ENTERTAIN HARDING

Mr. and Mrs. Edward B. McLean, shown here, will act as host and hostess to President and Mrs. Harding while the executive and his party are in Florida.

ORDER OF COURT STARTS HERZOG TO LEAVENWORTH

Former Dry Sleuth Convicted of Bribe-taking in Milwaukee Loses His Appeal

MILWAUKEE, Wis.—Bert P. Herzog, former chief of federal prohibition enforcement agents in Wisconsin, will start for Leavenworth prison within a few days, in custody of a United States marshal, to begin a term of seven years, to which he was sentenced months ago following conviction on a charge of accepting bribes.

A mandate, or official notice of decision, was received Friday by the clerk of the federal district court here from the court of appeals in Chicago, to which Herzog appealed. The appeal was denied, which was known some time ago, but the court here had to await official notice. The clerk will prepare a commitment at once and turn it over to the marshal's office.

Herzog was convicted of taking bribes totalling more than $16,000 from a whisky ring, and in return for the money, it was testified, shut his eyes while five carloads of whiskey were shipped here and unloaded and one was shipped to Kenosha and unloaded. A seventh car arrived here to be unloaded but was seized by Herzog, who feared he was about to be found out. He is out on $10,000 bail.

MOLLA AND AIDE BEAT BRITISH PAIR

MENTONE.—By The Associated Press.—Mrs. Molla Bjurstedt Mallory and Miss Blake, the American pair, defeated Miss Evans and Mrs. Forster of England Friday, in the women's doubles of the Mentone lawn tennis tournament, thus reaching the semi finals in this event. The score was 6-1, 6-0.

WOMAN INVENTOR OF PORTERHOUSE DIES, 87

MILFORD, N. H.—Mrs. Anna F. Remich, inventor of the porterhouse steak, died here Thursday. Shortly after the civil war she became cook at the Porter House in North Cambridge, Mass. The tender cuts which she served soon became known by the hotel's name. She was 87.

OBITUARY

EMMA PADDOCK

Miss Emma Amelia Paddock of 1909 Charles street, died at the Finley hospital in Dubuque, Iowa, March 8, at 12:03 noon, after a brief illness of pneumonia. Miss Paddock was visiting with her sister, Mrs. Robert Lange, when stricken.

Miss Paddock was born in Caledonia, Minn., but for the greater part of her life lived in North La Crosse. She was a daughter of the late Mr. and Mrs. Loam Paddock. She is survived by one sister, Mrs. Robert Lange of Dubuque, and one brother, T. W. Paddock of Winona. Deceased was a member of the Baptist church.

The body will lie in state at Stetter & Gehl's chapel, 211 South Sixth street, where services will be held at 2 p. m. Saturday. Interment will be in Oak Grove cemetery.

Evidence

According to advance information the report of the secretary of war this year will occupy only twenty-two pages. What more evidence could a ferocious Tiger want that this is a pacific nation?—Superior Telegram.

Are Known as Midshipmen

The students of the United States naval academy at Annapolis are called midshipmen. Previous to 1902 they had been called naval cadets, but that year the old term midshipman was revived.—Merrill Herald.

Safety Brake

A new sled makes coasting safe for children. It has a brake in the shape of a pair of hooks which engage with the surface over which it is passing.

Brazil Drinks Most Coffee

In proportion to its population, Brazil shows the greatest consumption of coffee.

$1000 A WEEK

A vaudeville agency has offered Clarabelle McDonald, 7, Bellefontaine, O., shown here, $1,000 a week for 14 weeks' singing. Her parents, Mr. and Mrs. A. L. McDonald, say they may reject the offer rather than keep Clarabelle out of school.

HIGHWAY CHAIRMAN RESIGNS BUT LATER AGREES TO REMAIN

(Continued from page one)

sure a program of legislation to his liking, he is urging these men to unite behind the program he maps out.

The governor has advised those attending his conferences, that on the National guard issues his message stands as the last word. He let it be known also that he would have his own tax bill, and that he likewise expected co-operation on this measure.

State officials and heads of departments will continue to be called in by the executive in order that his views may be impressed. There is said to be little likelihood that any state official will resign, although the governor has told some of those appearing before him that he asked for one resignation. Although said to have been requested several weeks ago, this resignation has not been offered.

DOOLEY'S FATE NOW IN HANDS OF THE JURY

(Continued from page one)

ed about midnight of that day with the stabbing and death of Frank Colgan.

"I am 42 years old," said Dooley, "five feet, one inch tall and weigh about 125 pounds. My true name is Charles Smith. I was born in Tennessee. My father died when I was 12 years old. My mother died a few years ago. I was arrested in La Crosse in February. The second night after I was arrested I learned that Frank Colgan was dead. I met Dore and Colgan three or four years before June, 1920. When I met Dore on June 13, 1920, I asked him for a drink. Colgan spoke up and said he had the best liquor in these parts and was selling it for $5 a quart. We were in Copeland park drinking. Colgan and Whipple engaged in a playful scuffle. Colgan's watch chain came undone and he gave the watch to Whipple to keep for him.

"Later in the evening Colgan missed his watch and blamed me for taking it. We went down to the river bank where Whipple was and I took the watch out of Whipple's pocket and handed it to Dore and he offered it to Colgan. Colgan said he didn't want the watch, that he wanted his money. He started to curse me. He was sitting on the top of the river bank and when he began cursing me he kicked at my shins. It hit him in the face. He got to his feet and we started to fight. I felt a stab in my shoulder; it didn't go in very far, the shoulder blade stopped it. Then I tried to grab Colgan's hand with my right hand. I got a cut from the little finger to the wrist. Then I got my pocketknife with a spring to it out with my left hand. Colgan was coming at me and as he got in close I held the knife out and Colgan was stabbed. He started to run one direction and I turned and ran the other way. The last I saw Colgan was when he was running toward the south. I ran north and out into Mill street."

Dressed Wounds in Minneapolis

Under cross examination by District Attorney Gordon, Dooley said he went to his room in Hahn's hotel, at the Mill street crossing and at three o'clock on the morning of June 14, boarded a train for Minneapolis. Dooley said he tied a handkerchief about his hand when he got to his room and that he didn't receive any medical attention until he reached Minneapolis. He declared he did not see any knife in Colgan's hands, only felt it when he was stabbed; he said it was too dark in the park to see well. He admitted he had been convicted of burglary in Crawford county and had served time in Waupun; that he at times would throw his right arm out of joint and pretend to be a cripple and beg for money, that he has worked in the harvest fields of North and South Dakota and that his last work was selling signs to confectionery stores and restaurants.

Dooley also admitted that he had been sentenced in county court here in 1916 for vagrancy and that he was sentenced to three months in the county jail. District Attorney Gordon introduced as evidence a letter Dooley wrote on February 2 last to John Dore, while he was in the county jail, in which he talked over the details leading up to the fight with Colgan and also of its fatal termination.

Chief Reads Statement

Chief of Police Webber was sworn in and submitted a statement that he wrote and which Dooley signed after the police learned that he was wanted for the death of Colgan. He also declared in the statement that Colgan had stabbed him, and that he ran away and left town because he feared arrest for fighting with a knife.

John Dore virtually reiterated his story told in county court of the fight and the stabbing. He denied seeing a knife in Colgan's hand. The morning after the stabbing Dore and William Colgan, a brother, searched the scene of the fight and failed to find a knife that Colgan might have used in the fight, Dore said.

John Whipple, who was one of the quartet on June 13, testified that he went to sleep after taking a few drinks from the "community" bottle and that when he woke up Colgan was lying dead on the sidewalk on St. Cloud street.

Doctors on Stand

Drs. Leuck and Rosholt, who made the post mortem examination of Colgan's body, testified that death was due to a stab wound in the heart that caused the pericardium to fill with blood and stifle the heart action. Dr. Leuck also said he was called to the scene of the stabbing but that Colgan was beyond medical aid when he arrived.

Policeman Perry Brown reached the scene of the stabbing after Colgan was dead, he testified, but did not find any knife on Colgan or in the vicinity of the stabbing.

William Colgan told of going to the scene of the stabbing the morning after with John Dore and of searching in the grass for a knife but finding none. He also testified that he never knew his brother to carry a knife.

Wednesday night the murder trial jury remained in the court house all night. Mrs. Gertrude Hill, the only woman on the jury, slept in the jury room with Mrs. Bossard, bailiff, while the eleven men slept on cots in the circuit courtroom, guarded by Bailiff Leuth.

FIRST ROUND OF TOURNEY

ASHLAND, Wis.—The first game of the three-day basketball tournament was played here Thursday when Spooner defeated Hawkins, 29 to 8; Ladysmith beat Mellen, 33 to 13; Superior defeated Bayfield 63 to 1, and Ashland defeated Washburn 64 to 8.

Bird Blessed by the Savior

A medieval legend is that the crossbill, a bird of the family of finches, whose bill is peculiarly formed enabling it to extract substances deeply imbedded, worked at the thorns of Christ's crown, seeking to extract them and its plumage became stained with blood. For this act of mercy it was blessed by the dying Savior.—Merrill Herald.

THE DUFFS — MEETING STRONG COMPETITION — BY ALLMAN

FRECKLES — NEW WORLDS TO CONQUER — BY BLOSSER

EQUITY EXCHANGE SHIFTS TO CO-OP PLAN OF BUSINESS

ST. PAUL, Minn.—Reorganization of the Equity Co-operative Exchange from a stock company into a genuine co-operative enterprise which is expected to co-ordinate all the farmers' grain marketing associations in the United States, was announced here Friday, by the board of directors of the concern.

The change involves the appointment of a friendly receivership during the transition period in order to insure the 17,000 stockholders of the present company satisfaction in the readjustment of their affairs, it was stated.

After the reorganization is effected, the corporation will come under the co-operative marketing laws of Minnesota and will be strictly a farmers' marketing agency, it was said. In the past the exchange has operated a commission firm and stock company, paying interest to the owners of the stock, most of whom are northwest farmers.

Plans of operation for the future are broad enough "to embrace all other farmer co-operative grain marketing associations in the United States," according to a statement dealing with reorganization reissued by the directors.

LANDRY ASSOCIATION UMP

SUPERIOR, Wis.—Jack Landry of Superior has been appointed on the staff of the American association umpires. He formerly umpired in the Minnesota-Wisconsin, Northern and Dakota leagues. Prior to that he was a baseball player.

Balance

A railroad purchasing agent writes: "An oak railroad tie lasts twenty years. And it take twenty years to grow an oak tree to a size suitable for ties. Observe how finely nature balances the thing." We lose that balance, however, when we fail to plant a tree for every one cut down. Teach your children the wisdom of conserving the forests.—Merrill Herald.

BOYS INVITED TO PICTURE SHOW

Every boy over nine years of age is invited to a free picture show at the Majestic theater Saturday morning at 10:30. These pictures are taken of the Woodcraft School at Culver, Indiana, by Captain A. L. Pierce, and show boy scouts at the summer Woodcraft School during 1922.

LADY ASTOR FIGHTS FOR LIQUOR LIMIT

LONDON.—By The Associated Press.—Lady Astor, moving in the house of commons Friday the second reading of her bill prohibiting the sale of intoxicants to youths under 18 years for consumption on the premises, delivered an address replete with witticisms to an attentive and frequently amused house.

Walter Greaves-Lord, conservative member for the Norwood division of Lambeth, moved the rejection of the bill, declaring it was merely an entering wedge for absolute prohibition.

Birds and Trolley Wires

The biological survey says that small birds are seldom killed by alighting on a trolley wire, even though it carries a heavy current of electricity. This is because there is not a complete circuit. If a larger bird were to alight on a wire, and one of his wings touched another wire, it would be apt to cause death. Eagles have often been killed in this way.—Merrill Herald.

Bagpipes With Hills

The bagpipe does not belong exclusively to Scotland, but is found in many localities, but they are said to be peculiar to hilly country. A musician walking up hill generally gets out of breath and he needs an instrument which will play itself. The bagpipe does this by reason of the supply of air contained in the bag.—Merrill Herald.

CHICAGO'S REFORM CAMPAIGN TO BE TAKEN INTO COURT

CHICAGO, Ill.—The campaign against commercialized vice ordered by Chief of Police Fitzmorris that placed uniformed policemen at front and rear entrances to all known disorderly houses Friday bid fair to have a sequence in the courts, some proprietors of hotels and alleged disorderly houses already having sought injunctions restraining police from guarding their property.

Anticipating a general demand for injunctions, the city legal department today was preparing to draft answers to all petitions for injunctions as soon as the bills are filed.

SOCIETY IN LONDON AGOG OVER PLANS FOR ROYAL WEDDING

Ceremony to Take Place in Westminster Abbey With Reception at Buckingham

LONDON.—The women who are to be invited to the wedding of the Duke of York and Lady Elizabeth Bowes-Lyon are perhaps most concerned with deciding what to wear, but millions of other women in England and elsewhere are just now more interested in guessing who will be named as bridesmaids.

So far no names have been announced, but those on the outside hear from those on the alleged inside that there will be eight of them, including three princesses. Two of these princesses, Maud, young daughter of the Princess Royal, and Lady Mary Cambridge, niece of the Queen, were bridesmaids at the wedding of Princess Mary last year. Lady May Cambridge, the 16 year old daughter of the Earl and Countess of Athlone, will be the third princess to attend the bride. Another of Princess Mary's bridesmaids, Lady Doris Gordon-Lennox so the gossips say will also be in the wedding party at the coming royal nuptials.

Among the other young women of the aristocracy who, one hears, will be similarly honored, are to be at least two daughters of Scottish peers. Lady Mary Fox Strangeways and Lady Katherine Hamilton, daughter of the Duke of Abercorn, also are mentioned as likely selections.

Pending official announcement of the wedding program, a wave of advance reports swamps daily through drawing rooms and tea shops. These talkers have it there will be no "best man," but the three brothers of the royal bridegroom will attend him as his "supporters." The ceremony will take place in Westminster Abbey, the Archbishop of Canterbury officiating assisted by the Bishop of London. The reception probably will be at Buckingham Palace.

Any number of landed aristocrats have placed their country estates at the disposal of the Duke of York and his fiancee for their honeymoon, no plans for which have yet been announced. The gossips say these proffers are meager compared to the wedding present which Earl Fareham contemplates making. It is said he will hand over his beautiful house, White Lodge, Richmond, for the use of the Duke and his bride, and will endow the place sufficiently to maintain it. If this is done the problem of finding a place to live—a big one when one is a Prince and has to live up to it even if his pocket-book is slim—will have been sweetly solved.

Each generation must do its own seeking and finding. The father's having found is only the warrant for the children's search.—George Macdonald.

WHERE 13 DIED IN KANSAS CITY ROOMING HOUSE BLAZE

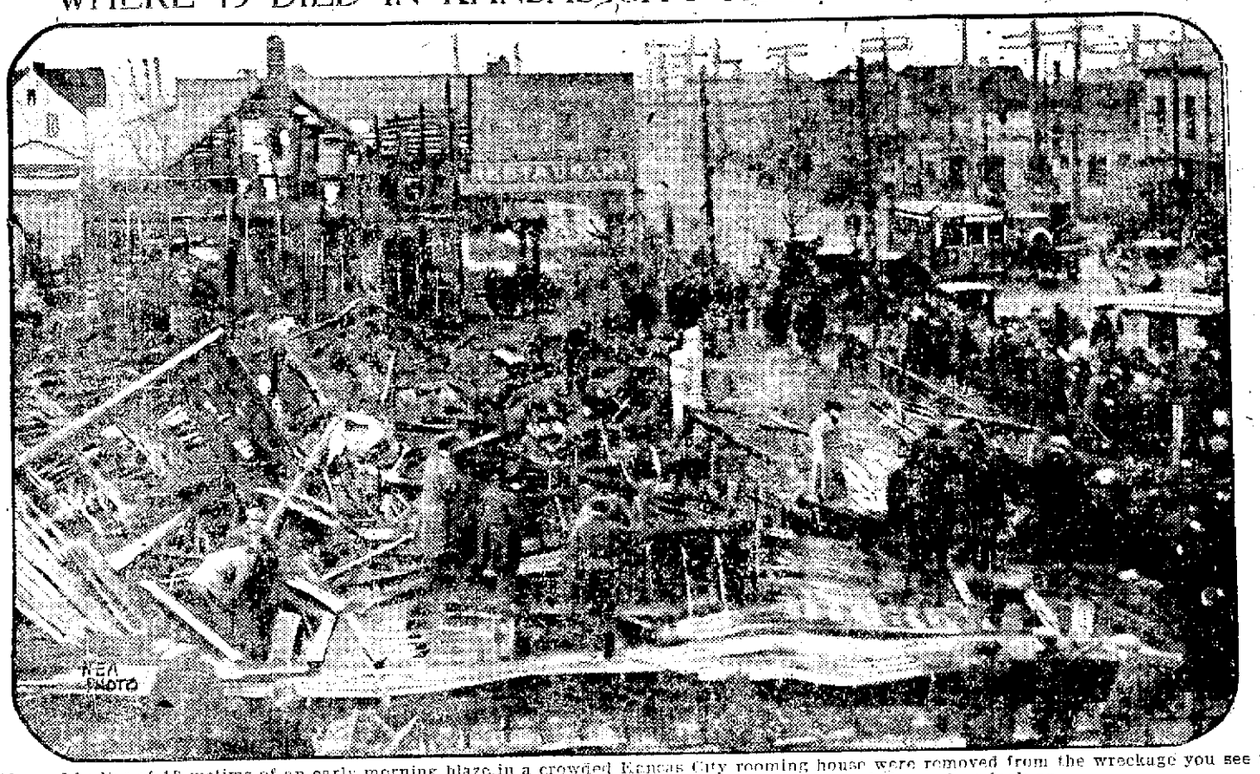

Charred bodies of 13 victims of an early morning blaze in a crowded Kansas City rooming house were removed from the wreckage you see in this picture. Firemen and other searchers are seen here combing the debris while relatives of victims and the curious look on.

JURY HOLDS BANKER FOR KILLING OF THREE WITH AUTO

PHILADELPHIA, Pa.—By The Associated Press.—Henry G. Brock, wealthy banker and clubman, was held responsible by a coroner's jury for the killing of three persons with his automobile as they were alighting from a streetcar in West Philadelphia last week. He was held without bail for the action of the grand jury, but arrangements were made to release him on $30,000, the same amount of bond which released him from the county prison after his hearing last week before police magistrate.

FAMILY ESCAPES BLAZE

IRON MOUNTAIN, Mich.—Members of the Ray family had a narrow escape from being burned to death when fire destroyed their home at Cornell, a Delta county village. All furniture, clothing and personal belongings were destroyed. Mrs. Ray who rescued her baby from its bed on the upper floor when the house was on fire, was burned about her face.

EXHIBITION OF COLLECTION OF RED PIPESTONE BEING MADE

PIPESTONE, Minn.—At the request of Charles H. Burke, commissioner of Indian affairs at Washington, a large collection of pipes, trinkets and other articles of sacred red pipestone is being prepared here for exhibition at the annual exhibition of the Travel Club of America in New York. Superintendent Ora Padgett of the local Indian school is preparing the exhibit.

FARMER COMMITS SUICIDE

WILMON, S. D.—Tying a rope to rafters of his barn and fastening it around his neck, John L. Howell, 69 years old, farmer living northwest of here, slid down the hay which was piled high in the loft and ended his life. No reason had been found for his act.

CHANGE MIND ON ROAD BONDS

OWATONNA, Minn.—The Steele county farm bureau, which recently passed resolutions opposing the $20,000,000 bond issue proposed by Highway Commissioner Babcock, has rescinded its action. The bureau took its first action on the ground that bonds would enlarge the flood of tax exempt securities. The second was taken because of the need for work on the highways.

When alarmed the common box turtle can give out a distinct hiss.

PUREBRED SIRE CAMPAIGN

LONG PRAIRIE, Minn.—At a meeting here preliminary to a "better sire" campaign, C. F. Miller, automobile dealer of Long Prairie, who presided at the meeting, made a standing offer of $1,000 in cash to the first township in the county that shall place a purebred sire at the head of every herd.

Cocoanut Oil Fine For Washing Hair

If you want to keep your hair in good condition, be careful what you wash it with.

Many soaps and prepared shampoos contain too much free alkali. This dries the scalp, makes the hair brittle, and is very harmful. Mulsified cocoanut oil shampoo (which is pure and entirely greaseless), is much better than anything else you can use for shampooing, as this cannot possibly injure the hair.

Simply put two or three teaspoonfuls of Mulsified in a cup or glass with a little warm water, then moisten the hair with water and rub the Mulsified in. It will make an abundance of rich, creamy lather, and cleanse the hair and scalp thoroughly. The lather rinses out easily, and removes every particle of dust, dirt, dandruff and excess oil. The hair dries quickly and evenly, and it leaves it fine and silky, bright, fluffy and easy to manage.

You can get Mulsified cocoanut oil shampoo at any drug store. It is very cheap, and a few ounces will last everyone in the family for months. Be sure your druggist gives you Mulsified.

a coming event—
that long enjoyable smoke
Señero
the exquisite!
Java Wrapped Havana Filler
10¢
2/25¢
15¢
DISTRIBUTED BY
The Gateway Grocery Company
La Crosse, Wis.

OUR FREIGHT DELIVERY SERVICE
gets your freight to you as soon as it arrives. You need not bother looking after it, phone us and we will watch for it and deliver it to any part of the city.
GATEWAY CITY TRANSFER CO.
Phone 179.

MAGIC and STAR GASOLINE
Inter-State and Puritan Motor Oils
Crank Case Draining Service
Transmission and Differential Greasing Service.
KEIZER'S FILLING STATION
N. E. Corner 12th and Jackson.

NEW VIGOR FOR WORN-OUT WOMEN
ARE you suffering from "spring fever"—hardly able to drag one foot after another, and dull, sleepy, languid and worn out?
You ought to take Gude's Pepto-Mangan for a short time. Get a bottle and begin now—you'll be surprised to see how much stronger and more ambitious you feel—how much more work you can do, how your cheeks fill out and the rosy color comes back.
Your druggist has Gude's—in both liquid and tablet form.
Gude's Pepto-Mangan
Tonic and Blood Enricher

QUALITY LUNCHES
At Low Prices
BODEGA CLUB.
"The Store With a Conscience".
120 So. 4th St.

A New HAT For Spring
BUY IT NOW.
The La Crosse Hat Works

Here's the First Flash of Fashion in
Spring Clothes
$40

We Are Featuring
Hart Schaffner & Marx and Continental Special

DIRECT from the leading makers of the country—just out of the packing cases—come the new Suits and Topcoats for Spring wear.

As fine an array of Clothes as you've seen in recent years, with style at its best; fabrics that never were better, and workmanship of the skilled variety.

At $40 we show a selection that rivals anything we've displayed in many a month. Styles for the young man and styles for the older man—they're all here, interesting, attractive and inviting.

Other Suits and Topcoats
$25 to $50

Sport models will be in popular demand.

THE CONTINENTAL
Cor. Fourth and Pearl. Henry N. Boehm, Mgr.
La Crosse's Largest, Liveliest, Leading Men's Store.

The New Spring Hats Are Here.

Ask For No. 6364
Black Satin One Strap, Black Suede Inlay in Quarter; new stylish Satin covered military heel. The season's last word in style.
$5.00

Tomorrow
we present a lavish display of exquisite
Styles for Spring
In charming and wholly new and novel
the Newark
SHOES for WOMEN
AT $5.00
And, as usual with us, a value at $5 that defies competition.

Ask For No. 6362
A very Chic Black Satin, One Strap, Black Suede overlay on new style small tongue; Black Satin covered military heel. $5

Ask For No. 6562
Mi-Lady's most Stunning Grey Suede, One Strap, trimmed with Grey Kid; Grey Suede covered military heel, new modified French last which gives the foot a very neat and trim appearance. $5

Ask For No. 6552
The always popular Black Patent Leather, one strap, new novelty perforation in side; new small tongue with black suede overlay; celluloid covered military heel. $5

No woman can look at these exquisite creations for Spring and not marvel at the wonderful value that we have produced at $5.00.
At this popular price you can now buy footwear of superb quality that displays all the charm and individuality of the costliest shoes. You get in these NEWARK creations so much finer quality and attractive style at $5.00 than anywhere else, that there is really no comparison.
Newark footwear famous from Coast to Coast and sold in our own Chain of 400 Stores in 298 Cities, offers you the newest and most stunning styles of the season at prices that mean **Dollars Saved.** See these adorable styles Tomorrow. Other Wonderful Values from $3.50 to $5.00. Our enormous output and small profit make these phenominal values possible.

See Other Spring Styles In Our Windows
$3.50 to $5.00

Newark Shoe Stores Co.
The Largest Chain of Shoe Stores in the United States
La Crosse Store
423 MAIN ST.
All Newark Stores Open Saturday Evenings to Accommodate Customers

SEARCH FOR BIBLICAL RECORDS IS FINANCED BY BROOKLINE WOMAN

Seek Long-lost Manuscripts Which May Have Bearing on History of Hebrews

BROOKLINE, Mass.—Explorations in Egypt and Palestine in search of long lost manuscripts that may have important bearing on the history of the Hebrew religion are to be financed wholly or in part by a trust fund established by Mrs. Abby Beecher Longyear of this town.

Already one expedition, largely supported by the Zion Research Foundation as the endowment has been named, is seeking original manuscripts in the Nitrian desert of Egypt and at the site of the ancient monastary on Mt. Sinai. Valuable papyrus has been secured through Professor Francis Kelsey of the University of Michigan acting for the foundation. The American School of Archaeology in Jerusalem also is a beneficiary of the Longyear trust.

The study of the beginnings of religion, especially the Hebrew belief, and its development has been pursued for many years by Mrs. Longyear and the subject engrossed the attention of her husband John Munro Longyear for several years before his death.

Both came to believe that the keys to some of the apparent mysteries of the past concerning the Hebrews were to be found in Egypt and its ancient monuments as well as in the land beyond the Red Sea, the Jordan the Tigris and the Caucasus.

Three of the five trustees of the Foundation have been selected. They are Mrs. John M. Longyear, Frederick F. Burall and James F. Lord. A statement issued by the trustees says:

"The primary purpose of this trust foundation, which already has been provided with large resources, is to facilitate and advance research into the origin of the Hebrew religion and to promote more general study of that subject and its application to human needs. The means which are being adopted for carrying out the general purposes of the trust include the collection of source books, translated manuscripts and other material bearing upon the origin and development of religious thought based upon the Bible.

"One of the objects of this foundation is to have important source books in foreign languages bearing on the subject of the Holy Scriptures, translated into English and also to assist in the translation into English of whatever is available of the writings of the early Christian Fathers.

"About two years ago an arrangement was made with Sir Ernest Wallis Budge, the distinguished director of the division of Egyptian and Assyrian antiquities of the British museum, whose co-operation and advice has been of the greatest value to assist those representing the foundation in America in the creation and establishment of a library of what may be described as original Scriptural sources."

RACINE'S FASTEST AUTO IDLE; INVENTOR IS DEAD

RACINE, Wis.—The fastest automobile in this section of Wisconsin—the despair of motorcycle policemen and the pride of its owner—stood in the garage without a driver on Tuesday. George Miller, its owner, designer, builder and pilot for twelve years, is dead.

Miller, who was a master auto mechanic, and devoted the last twelve years of his life to perfecting the motor in his car, was recently offered a fabulous sum for it which he refused. The speedy motor was said to be as noiseless when racing as some cars standing still. It is said Miller remodled parts of the motor at least fifty times.

Mother Knew

The young man who had been calling so frequently on Helen came at last to see Helen's father.

"It's a mere formality, I know, sir," he said, "in asking for your daughter's hand, but we thought it would be pleasing to you if it were observed in the usual way."

Helen's father stiffened.

"And may I inquire," he asked, "who suggested that asking my consent to Helen's marriage was a mere formality?"

"Yes, sir," replied the young man. "It was Helen's mother."—Pittsburgh Chronicle Telegraph.

"Playful" Indeed!

In his book, "Flashlights From the Seven Seas," the Rev. William L. Stidger, of Detroit, says the Battaks of Sumatra have what he refers to facetiously as a "playful" custom of getting rid of their old men. When a man gets so old that they think it is about time for him to tell his last tale, they put him up a coconut tree. Then all the young bucks of the village get together and try to shake him down. If he is too feeble to hold on, and comes down, that is a sign of Heaven that his days are through, and they proceed to cook and eat him.—Merrill Herald.

True to Type

Six men, sole survivors of a wreck, were cast upon a desert isle, where they abode for some months, till a man-of-war took them off. In his log the captain of the warship noted the racial characteristics of the six thus. The two Irishmen had fought every day for the whole time of their sojourn. The two Englishmen had not spoken to each other because they had not been properly introduced. The two Scots had started a Caledonian society.—Merrill Herald.

The Acme of Inertia

As a zero, or base line for labor, it is proposed to use the maximum effort of a small negro boy paid fifty cents in advance for raking the leaves off the lawn.—Cincinnati Enquirer.

Roosevelt on Farm Life

The great rural interests are human interest, and good crops are of little value to the farmer unless they open the door to a good kind of life on the farm.—Theodore Roosevelt.

CHICAGO PEDESTRIAN A POOR DODGER; CITY'S PERCENTAGE OF MOTOR ACCIDENTS HIGH

CHICAGO.—By the Associated Press.—Pedestrians are better dodgers in smaller cities than in Chicago, but autoists are more dangerous to themselves when the communities are not so large, judging from reports of motor accidents in Chicago and fourteen middle western cities during the first 24 days of January.

Chicago has a population of 2,701,705, according to the 1920 census, and the other fourteen cities reporting have a combined population of 4,153,311.

Yet Chicago motorists killed an even 40 pedestrians in 24 days, while the auto drivers in the other fourteen cities combined claimed 34 victims.

Approximately a half dozen motorists were killed in automobile accidents in the Chicago territory during that period, however, while in the other cities, where less dense population and in some cases less rigidly enforced speeding laws make for fast going, fourteen motorists met death in accidents.

Reports from cities of virtually the same size indicate that local conditions may have an important bearing on auto fatalities. St. Paul, Minn., did not have a single motorist or pedestrian killed during the 24 days. Louisville, with a population less than 200 larger than St. Paul, according to the 1920 census, reported four pedestrians killed.

Oklahoma City, among the cities of between 70,000 and 100,000 population, led all the rest with six motorists killed, and also reported the death of one pedestrian. Wichita, Kansas, in the same class, stood second with three motorists killed, but no pedestrians.

St. Louis in the three-quarter of a million population class, led the fourteen cities in pedestrians killed, reporting nine. Cleveland, in the same class, reported five. Each had one motorist killed.

The report of the fourteen cities show:

City	Pop	Pdts.	Mrts.
St. Louis	772,897	9	1
Cleveland	796,841	5	1
Milwaukee	457,147	4	1
Louisville	234,891	4	0
Kansas City	324,410	3	1
Minneapolis	380,582	3	0
Columbus	237,031	3	1
Indianapolis	314,194	1	0
Oklahoma City	91,297	1	6
Green Bay	31,017	1	0
St. Paul	234,698	0	0
Omaha	191,601	0	0
Wichita	72,217	0	3
Jefferson City	14,490	0	0
Totals	4,153,311	34	14
Chicago	2,701,705	40	6 (approx.)

Inference

Mrs. Huyler: "My husband has increased my allowance."

Mrs. Cuyler: "What did you catch him doing?"—American Legion.

WINS $50,000

Lillian Horay, 9, of Cleveland, didn't need any lawyer when she limped into court. "Why do you limp?" she was asked. "An auto struck me and now I have a wooden leg," she answered. "Fifty thousand dollar judgment in her favor," said the jury.

NAPOLEONIC RELICS RETURNED TO ITALY

Trophies Taken by Austria Surrendered in Accord With Peace Treaty

VIENNA.—The crown, the sceptre, the seal of state, the marshal's baton and the mantle, all used by Napoleon I, at his coronation at Milan on May 26, 1806, have been surrendered by Austria to Italy in accordance with a clause of the treaty of St. Germain. The house of Hapsburg became possessed of these trophies in Italy and carried them off to Vienna in 1848, since when their return has more than once been urged by Italy, but without success.

Of the gold-gilt crown, surmounted by a cross and richly inlaid with mother of pearls and paste stones, it will be recalled that Napoleon set it on his own head exclaiming: "God has bestowed it on me; woe to whoever attempts to touch it." The one-sleeved coronation robe of green velvet trimmed with ermine and embroidered in gold and silver lace, in which in gold leaves of clover Napoleon's initials recur a hundred times, always has been regarded as perhaps the most magnificent robe ever worn by monarch at his coronation.

It was with many regrets that the release of these objects was pronounced by the National Assembly here.

"'Ave you any reason to doubt my word, Maria?" "Yes, I 'ave." "And wot are they, may I ask?" "I don't believe yer."—London Punch.

Sure Way To Get Rid Of Dandruff

There is one sure way that never fails to remove dandruff completely and that is to dissolve it. This destroys it entirely. To do this just get about four ounces of plain, ordinary liquid arvon; apply it at night when retiring; use enough to moisten the scalp and rub it in gently with the finger tips.

By morning most if not all of your dandruff will be gone, and three or four more applications will completely dissolve and entirely destroy every single sign and trace of it, no matter how much dandruff you may have.

You will find, too, that all itching and digging of the scalp will stop instantly, and your hair will be fluffy, lustrous, glossy, silky and soft, and look and feel a hundred times better.

You can get liquid arvon at any drug store and four ounces is all you will need. This simple remedy has never been known to fail.

"55"

We're selling this Goodrich Tire at an astonishingly low price—call us on the phone and we'll tell you what it is.

ELSEN & PHILIPS
200-210 State Street
Phone 61
LA CROSSE, WIS.

Goodrich "55"
BEST IN THE LONG RUN

Brunswick
PHONOGRAPHS AND RECORDS

New Music NOW ON SALE

Here is a new idea: Instead of releasing new music only once a month, Brunswick releases something new every day. So you can get the new selections every week—or every day—without waiting. Here are some of the latest. Hear them at any Brunswick dealer's.

Brunswick Records are *the world's clearest reproductions*. Play on any phonograph.

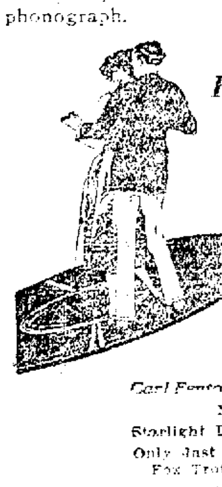

For Dancing

Carl Fenton's Orchestra
No. 2375
Starlight Bay—Fox Trot
Only Just Suppose—Fox Trot
Replete with the usual original and brilliant Fenton variations.

Instrumental

Capitol Grand Orchestra
Erno Rapeé, Conductor
No. 2368
In a Monastery Garden (Ketelbey) Concert Orchestra
Cavalleria Rusticana—Intermezzo (Mascagni)
The ever popular Mascagni intermezzo, as arranged by Rapeé, is a new delight for music lovers.

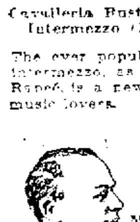

Joseph E. Smith and His Orchestra
No. 20009
Medley of Irish Waltzes—No. 1—"Little Bit of Heaven"—"Where the River Shannon Flows"—"My Wild Irish Rose"
Medley of Irish Waltzes—No. 2—"Come Back to Erin"—"Believe Me If All Those Endearing Young Charms"—"Love Back'd Car"—"Cruiskeen Lawn"—"Wearin' o' the Green"
Diamond sparkles of melody. Star dust from the musical literature of the Emerald Isle.

Songs

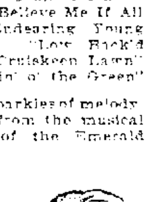

Margaret Young (Singing Comedienne)
No. 2371
Whoa, Tillie, Take Your Time
Don't Think You'll Be Missed
Vaudeville's reigning favorite singer of topical songs at her charming best.

Brunswick
PHONOGRAPHS AND RECORDS

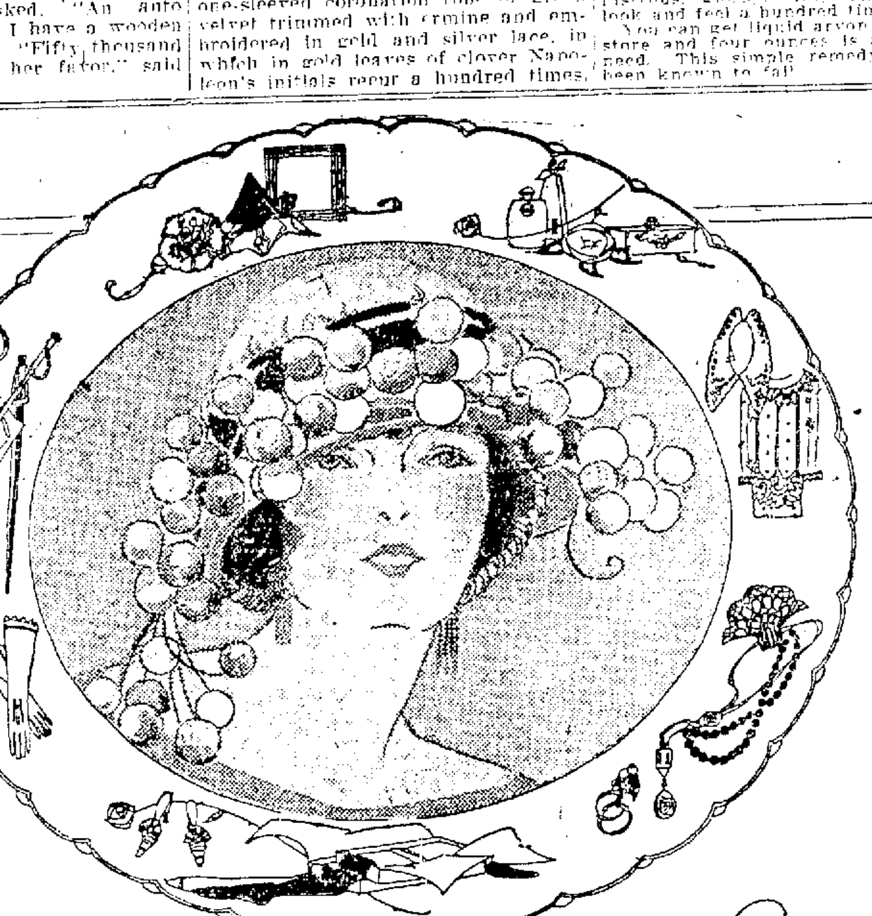

You are invited to think of this fashion event as an occasion when you are free to try on and carefully consider any garment without feeling in any way obligated to make a choice.

Costume Accessories are so unique this Spring that many women will enjoy choosing them first, letting the clever color combinations and motifs of design which they feature strike the keynote for their complete costume ensemble.

Mirroring the Mode

IN this season's glass of fashion are reflected style trends from the world's four corners. It is eccentric, oriental bandings from India, the bolero of Spain's troubadour, the snug hip that features Russian peasant blouses, the opulence and center drapes of Cleopatra's Egypt that Paris, the style refiner of them all, has adopted and adapted to achieve the mode of Spring.

Wraps Long ago it was predicted that this would be a coat season, and now we know why. It was because designers had such attractive Wraps as these up their sleeves—they're Wraps no woman can resist—$25.00 to $125.00.

Suits They're youthfully buoyant—they've caught the spirit of Spring. While one smart jacket holds its fullness in to a snug hip band, another lets it flare. Suits owe not a little of their Spring distinction to unique garnitures. Sometimes it's soutache braid winding its way in scroll design, or it may be a decorative cabochon that completes the side fastening—$25 to $90.

Frocks Many women will vary their suit costume this Spring with a crisply tailored Street Frock. Those that combine a kasha cloth skirt with a crepe silk bodice of contrasting color are very fashionable. Twillcords in soft grays also come in for a good deal of notice. More dressy Frocks feature skirts that circle, as well as center front drapes—

$12.75 to $65.00

Skirts Because one of the new Skirts will go a long way toward achieving as many different costumes as you have blouses, no woman will consider her Spring wardrobe complete without one.

Blouses You may not realize it now, but once you have seen these varied assortments of handsome Costume Blouses and the skirts that are to complement them you will know that skirt and Blouse costumes are to feature Spring costuming and that the fashionable woman will choose several Blouses.

$2.50 to $16.50

Silk Gloves Kayser brand, all lengths and shades, priced from

$1.00 to $3.00

A feature of this fashion occasion is a showing of Spring styles for Larger Women.

KRAUSE CLOTHING CO.
Third and Main Sts.
WOMEN'S AND MISSES' READY-TO-WEAR

CO-OP MOVEMENT SHOWS GAINS IN COTTON STATES

More than 75,000 Growers Now Pooling their Produce in Co-operative Organizations

DALLAS Tex.——More than 75,000 cotton growers in Texas, Oklahoma, Arizona and Arkansas now market their product through cooperative organizations, according to reports from these organizations just made public.

In Texas the Farm Bureau Cattle Growers association numbers 20,000 members; in Oklahoma, the Oklahoma Cotton Growers have a membership of 36,000; in Arizona there are 12,000 and in Arkansas more than 7,000.

L. F. McKay, educational director of the American Cotton Growers Exchange states that the cotton belonging to these members is placed in warehouses and the grower is advanced money to the amount of 60 per cent of the value of his crop at the first of the year. After this the cotton is pooled and sold in an orderly manner preserving an average price for the year.

However, the cooperative movement appears to have made great headway in other agricultural lines in Texas, the Melon growers Exchange numbering 43 local organizations while the Sweet Potato Growers number 796 members in 18 counties. The Wool and Mohair farmers have organized what is known as the Southwestern Farm Bureau Wool and Mohair association with 540 sheep and goat raisers. This association handled 1,300,000 pounds of wool last season according to its secretary's report.

All of these associations claim as their object the orderly selling of their product in order to keep the market steady.

The Texas Wheat Growers association, organized early in 1922 had a membership of more than 1,000 members in 25 counties in Texas and in January was reported to be growing at the rate of 50 per cent a week.

Other cooperative associations with smaller memberships now operating in this state are the Texas Hay association, with 600 members; the Texas-New Mexico Alfalfa Growers association, the Texas Farm Bureau Onion Growers association and the Texas Cattle Raisers and Producers association.

LEAVES $10,000 FOR PARK

MENOMINEE, Mich.—By the will of the late John Henes, wealthy former brewer of this city, $10,000 has been set aside for the upkeep of the park projecting into Green bay, which Mr. Henes presented to the city many years ago. It is one of the most beautiful natural parks in the country.

LATEST MOVIE ROMANCE

Latest engagement to be announced in moviedom is that of Miss Barbara La Mar to Wallace Beery. Miss La Mar, whose real name is Reatha Watson, starred with Doug Fairbanks in "The Three Musketeers," while Beery added to former laurels by his King Richard in "Robin Hood." Beery was formerly the husband of Gloria Swanson, also a screen star.

PLAYS "DANIEL IN LIONS' DEN" FOR CRIPPLED KIN

LONDON.—The happiest, proudest boy in London is 15 year old Alfred Garcia, the son of an omnibus conductor.

Alfred recently was offered $250 if he would enter a cage of circus lions with the trainer. For two days the boy considered the offer, his thoughts constantly turning to the 13 year old crippled sister who would be benefited immeasurably by the operation the money would make possible.

"Lions or no lions, I'll do it," he decided, and engaged a first rate surgeon. Then he fulfilled his part of the bargain.

The surgeon, however, learned of the circumstances and insisted upon giving his services without charge.

PULLING ROOSTER TAILS IS FUN—AT $10 A LAUGH

NEW YORK.—Hatmakers who pay $15 a pound for the long tails of roosters for millinery purposes probably will find a shortage in the market after the experience of Morris Cohen, poultry dealer's employe, in Jefferson Market court.

Cohen was charged with cruelty to animals. An agent for the S. P. C. A., said he caught him yanking the tail feathers from roosters he was unloading from a truck.

Cohen explained he had pulled the feathers in fun, but he had to pay a fine of $10 for his diversion.

The library of congress contains about 106 miles of shelving.

CRETONNES and OVERDRAPES
at special prices.
AT SPURGEON'S.

ONE U. S. MINER FOUND EQUAL TO THREE IN BRITAIN

Statistics Show American Can Produce Three Times Output of British Miner

WASHINGTON.—By The Associated Press.—One coal miner in this country produces as much in a day as three miners in Great Britain's coal industry, according to statistics compiled by W. W. Adams, of the United States Bureau of Mines.

One American miner's speed in production, however, is shown by the report to be offset by the loss of almost twice as many lives and by three times the number of accidents suffered by British miners.

England employes about a million men each year in coal production, about one third more than the number employed in this country, while the English output Mr. Adams shows is only about 200,000,000 tons, less than half the production in the United States. The British accident rate in coal mining varies from 1.00 to 1.30 for every 1,000 men employed while in this country the rate ranges from 3.90 to 4.60. Fatalities in Great Britain in the industry number from 1,100 to 1,200 a year, as compared to 2,000 to 2,500 in this country.

The slower speed at which British coal miners work, and the fact that most of them are more experienced, having been "Bred to the occupation through several generations," are explained by Mr. Adams as principal causes for their lower accident rate. About 13 percent of the British coal is undercut by machines as compared with over 50 per cent in the bituminous industry in this country and this fact together with the use of a common language so that safety instructions may be understood, are said also to be factors in the lower British accident rate.

NEW LONDON ACTS TO REDUCE FLOOD MENACE

NEW LONDON, Wis. — Annual floods here, which have caused losses of thousands of dollars through inundation of the business district, will be avoided hereafter through appropriation of $75,000 by the common council Tuesday night to construct a canal connecting the Embarrass and Wolf rivers. This will prevent overflow of the Embarrass where it joins the Wolf, and also will make thousands of acres of farm land available for cultivation.

FLOOD DANGER NOT SERIOUS

FARGO, N. D.—There will be no flood in the Red River valley this spring unless there is heavy precipitation before March 15. Herbert A. Hard, state drainage engineer, announced after a survey of the valley conditions. He said that while there is a heavy blanket snow, it is melting slowly and should furnish no trouble unless there is a particularly warm period, which would rush the water all off at once.

MINNESOTA EDITOR QUITS

BEMIDJI, Minn.—E. H. Denu, who has been managing editor of the Bemidji Daily Pioneer and the Bemidji Weekly Pioneer and secretary and manager of the Bemidji Pioneer Publishing company for the past thirteen years, has sold his interest in the company and severed his relations with the institution. The business management of the Pioneer Publishing company will be assumed by G. E. Carson, who has been connected with that firm since the early days of its establishment.

The human adult heart weighs approximately ten ounces.

LANPHER HATS

IN clothes wisdom modern women have long outdistanced men; otherwise every man would own several hats—all Lanphers.

Get a LANPHER this season

NELS THOMPSON

Only one day more

Act quickly if you want foot comfort

Dr. Scholl's foot expert from Chicago will be with us one day more. He is a member of the educational staff of Dr. Wm. M. Scholl, the foot authority who has made Foot Comfort the study of a lifetime, and whose simple but scientific devices have made thousands of people foot-happy.

Dr Scholl's Foot Comfort Appliances

will give you relief from all your foot troubles. If you have corns, bunions, callouses, weak arches or any other foot troubles be sure to come in tomorrow and let this Dr. Scholl foot expert advise you.

Stop all needless suffering. Know the joys of constant foot comfort.

Examination and advice free

Not necessary to remove stockings

WM. F. STRAUSS
320 Pearl Street. Shoes of Quality.

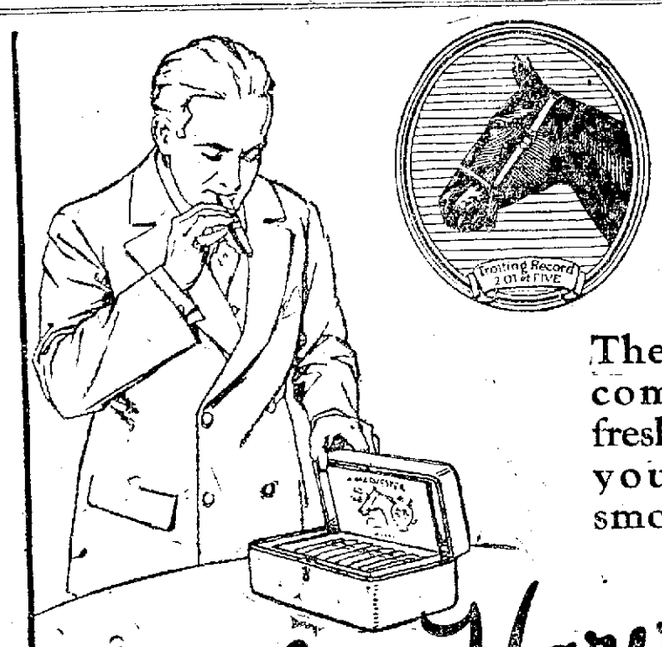

The cigar that comes to you fresh is the cigar you want to smoke

Light a Harvester

You can always count on its A-1 condition—neither too moist nor too dry. It doesn't stay long in a dealer's stock. It is too quick a seller for that.

Harvester's success has been won by its own true merit. The filler—a rare blend of all Havana. The wrapper—choicest of shade-grown leaf. Workmanship—Consolidated's own. It's a cigar, men—a real one.

The HARVESTER

Three winning sizes
Record Breaker 10c Perfectos 2 for 25c
(5 in Foil) 50c De Luxe 15c

The Harvester Cigar is made by Consolidated Cigar Corporation, New York
Distributed by
LEWIS-LEIDERSDORF CO., Milwaukee, Wis.

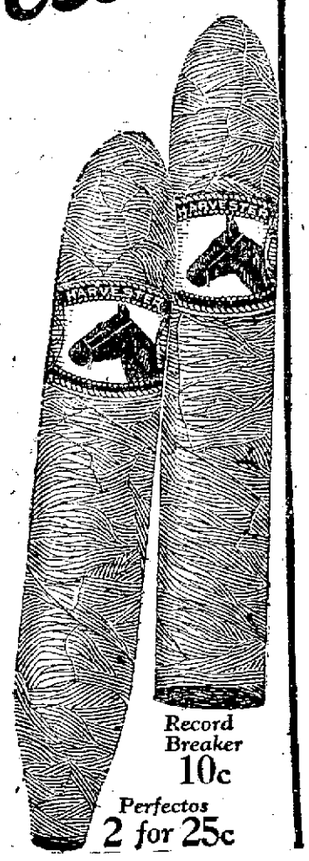

Record Breaker 10c
Perfectos 2 for 25c

Q 1923 C.C.C.

425 MAIN STREET FIELDS 425 MAIN STREET

Fashion Smiles on Gayly Printed Crepes for

Springtime DRESSES

—And all her whims and fancies are profusely displayed at Fields' Store at these three prices.

$17 $25 $35

EVERY SPRING DRESS, it seems, must have its touch of brightly-colored, oddly-figured silk, expressing either Egyptian, Persian or other Oriental influence. Whatever one's preference, however, this collection will meet it and prove eminently satisfying. *Roshanara, Canton, Elizabeth, Paisley, Printed and Flat Crepes, Chiffon, Taffeta, Georgette, Laces, and Crepe de Chine* are their fabrics. Models for any occasion in sizes for women and misses.

Other Spring Frocks from $49.50 to $100.00

Spring CAPES and COATS

Featuring New Spring Styles, Fabrics and Colors

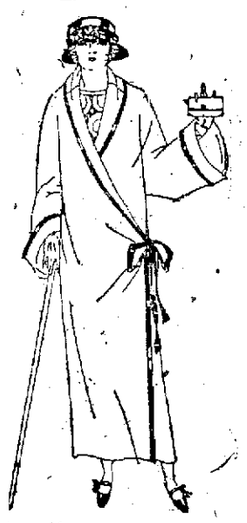

YOU MAY not intend to buy now—you may not be interested in a SPRING COAT or CAPE even—but do yourself the justice of coming in and viewing these exceptional qualities and values. We are sure you will then be glad to anticipate your needs and enjoy the new styles while they're newest. Models suitable for immediate and Spring wear .....

Sizes for women and misses.

$35

Other Spring Capes and Coats $25 to $125

FIELDS—"A Delightful Place in Which to Shop"

STRENGTHENING OF RURAL CONNECTIONS URGED BY EDUCATOR

Betterment of Schools, Churches and Social Life Necessary He Tells Michigan Folk

KALAMAZOO.—"If we are to have the virile America we all want and the world needs, three great rural community service connections must be strengthened," declared J. H. Kolb of the Wisconsin College of Agriculture at a meeting of Michigan's rural workers here today. These, according to Kolb, are the educational, social and religious connections. He believes that the challenge of agriculture and the rural community must never be lost in the nation's educational system. This is particularly true, he feels, in a time such as this when the farmer finds himself in the midst of economic stress and the necessity for reducing taxes seems imperative.

"In Wisconsin, it can hardly be said that the rural community really has a high school," said the speaker. "To be sure, country boys and girls go to high schools, but their parents do not participate in its management because their farms lie beyond the legal district boundaries. The township hires this service from the town and pays for it with tuition fees. The farmer's voice is needed in such a school to give it the educational emphasis which is needed, for unless the farm boy or girl can learn to love and respect their chosen occupation, they cannot stay on the farm. If the educational channel drains away from this rural community, it becomes a most expensive system in the end."

It required little argument for Kolb to show that community institutions for sociability and leisure time activity have not kept pace with the changing social relationships. A recent study in one Wisconsin county cited by him shows that of 22 communities, 20 had commercial dance halls, nine had privately run pool halls, but only 11 had any sort of public or semi-public building or gathering place, and most of these were in no wise adapted for community sociability or recreational activity. He is convinced that the family and society itself has too large a stake in this leisure time service channel to delegate without reservation its responsibility to commercial and profit seeking institutions.

"A community without compelling and emotional driving power is impotent," declared Kolb. "It must look well to those great idealizing motive forces in its midst. These forces cannot go undirected or unorganized and unresponsive to the needs of an enlarging community life. The church has within its grasp powerful means for influencing this service channel with its music, drama, beautiful imagery, commanding architecture, reverent rituals and inspiring personalities. A laboratory map indicating parish boundaries and location of the pastors' residences presents a formidable problem of over-lapping, of inefficient administration and of completely neglected areas. No one at all familiar with conditions would argue for some idealistic scheme of amalgamation, yet here lies a problem in which the community holds a large stake also and its responsibilities cannot be successfully shifted.

"There have been those who inferred that rural society was an exception to common experience of group and social living in general society. They would suggest that the farmer is a sheer individualist unmoved by the life and behavior of his fellows. Such is not the case. The farmer and his family today are in the midst of social and economic relationships increasingly complex, rapidly changing and full of challenge for action."

MRS. M'FARLIN IS ELECTED TO OFFICE BY SPIRITUALISTS

Mrs. Catherine McFarlin of La Crosse was elected second vice president of the Wisconsin Spiritualist asociation at the twenty-third annual convention held in Milwaukee, Dr. F. A. Kraft was re-elected president.

DENY REAL ESTATE LICENSE

MADISON, Wis.—Orders have been issued by the Wisconsin Real Estate Brokers' board denying the applications for real estate brokers' licenses of H. C. Harloff of Milwaukee, the Gerke-Scheftel company of Milwaukee and Jacob Holan of Kenosha, Wis.

MOTHER IS NEAR DEATH AFTER BIRTH OF FOUR BABY BOYS

CHARLESTON, W. Va.—The mother of twenty children at the age of 37 years, Mrs. Homer McMann of Bellburn, Green Brier county, Thursday night was making a valiant fight for life while near her were four baby boys born Thursday morning. Each of the quartet weighed five and one-quarter pounds at birth and all will probably live, the attending physician stated. Grave fears were entertained for the recovery of the mother.

There were three sets of twins brought into the McMann family but one child of each set died, in addition to three other children, making a total of fourteen living children including the quadruplets.

RUSS DANCERS IN BON TON FOLLIES

So seldom does the theater-going public have the opportunity of seeing a big vaudeville show in conjunction with the musical comedy of today, Jack Crawford, who will present his Bon Ton Follies for an engagement of 2 weeks, has made it a rule to give the public a line of vaudeville each night in conjunction with the Bon Ton Follies. Billy Maskoff, famous Roman Russian Dancer, will be one of the big specialties Sunday, with his four dancing girls introducing Pastimes in a Gypsy Camp. This act has played all the big vaudeville circuits of the country. Mr. Maskoff will introduce several popular songs as well as a Russian song and dance in his native tongue.

The Old Year and New

Different nations began the year at different times. The Romans started it with March 1, the Macedonians in September, the Aztecs on February 23, the Athenians in June and the Persians on August 11.—Merrill Herald.

Advertisement

Great For Bad Coughs and Colds

Make Your Own Medicine and Have the Best There is

You'll Say It's Good When All Mucus Disappears and Clean Healthy Membrane is Your Reward

Here is an inexpensive home made remedy that you can't beat and one that will quickly bring up that phlegm, stop the snuffing, relieve the clogged nostrils, make breathing easy and cause stubborn colds and persistent coughs to vacate—many times over night.

Try it right away if you suffer from Catarrh, Chest Colds or any irritating nose or throat troubles and you'll be glad, you ran across this little bit of advice.

Get from any druggist, one ounce of Parmint (double strength) add to it a little sugar and enough water to make one-half pint. You can make it in two minutes and when it is mixed you can pride yourself on having a medicine that acts directly on the membrane of the nose and throat and acts so effectively that all phlegm, all tickling and inflammation speedily disappears.

TONIGHT

at the Chamber of Commerce Auditorium

THE REMARKABLE NEW FILM

The Story Of An Automobile

With all the thrills of an actual trip to a great Automobile Factory. This film was produced under the direction of the United States Department of Commerce.

YOU ARE INVITED TO SEE IT AS OUR GUESTS.

ELSEN & PHILIPS

MOTHER! GIVE CALIFORNIA FIG SYRUP

Child's Best Laxative To Clean the System

Hurry mother! Even a cross, sick child loves the "fruity" taste of "California Fig Syrup" and it never fails to open the bowels. A teaspoonful today may prevent a sick child tomorrow. If constipated, bilious, feverish, fretful, has cold, colic, or if stomach is sour, tongue coated, breath bad, remember a good cleansing of the little bowels is often all that is necessary.

Ask your druggist for genuine "California Fig Syrup" which has directions for babies and children of all ages printed on bottle. Mother! You must say "California" or you may get an imitation fig syrup.

WOMEN! DYE ANYTHING NEW FOR FEW CENTS

Dresses	Kimonas	Draperies
Skirts	Curtains	Ginghams
Coats	Sweaters	Stockings
Waists	Coverings	Everything

Diamond Dyes

Buy "Diamond Dyes"—no other kind—and follow the simple directions in every package. Don't wonder whether you can dye or tint successfully, because perfect home dyeing is guaranteed with Diamond Dyes even if you have never dyed before. Just tell your druggist whether the material you wish to dye is wool or silk, or whether it is linen, cotton, or mixed goods. Diamond Dyes never streak, spot, fade, or run.

Genuine BAYER ASPIRIN

SAY "BAYER" when you buy. Insist!

Unless you see the "Bayer Cross" on tablets, you are not getting the genuine Bayer product prescribed by physicians over 23 years and proved safe by millions for

Colds	Headache
Toothache	Rheumatism
Neuritis	Lumbago
Neuralgia	Pain, Pain

Accept only "Bayer" package which contains proper directions.

Handy "Bayer" boxes of 12 tablets—Also bottles of 24 and 100—Druggists.

Aspirin is the trade mark of Bayer Manufacture of Monoaceticacidester of Salicylicacid

Love Food, delicious, half pound for ..... 20c | Fresh Gum Drops, one pound for 25c

DOERFLINGER'S

Cocoanut Glace Candy, one pound for ..... 29c | 10-inch Columbia Double Face Records, Saturday at 19c

Amazing Values In New Spring Yard Fabrics Saturday

36 inch Plain Colored Cotton Ratines 39c yard

These are Mill Ends. Lengths vary from 10 to 20 yards. You purchase just what your needs require. Colors are white, helio, rose, delft blue, brown, tomato. Remarkable value at this special price. Shop early.

35 inch Black Satin Messaline $1.69 a yard

All pure silk and a very dependable quality. Look for the black silk with the yellow selvage. The proper weight for waists and lining uses, rich lustrious black.

32 inch Stripe Madras Shirtings 48c a yard

Only ten pieces to sell at this attractive price. All white grounds with various colored stripes, stylish for waists and men's shirts. All new Spring patterns.

54 inch All Wool French Serge, special $1.98 yd.

The ideal wool material for Spring dresses and skirts. Remember all wool and full fifty-four inches wide. Colors are navy blue, brown and black.

A Big Cotton Batt Special For Saturday

2½ lb. Roll, full comfort size 75c a roll.

TURKISH TOWELS

Large size heavy quality Turkish Towels, double thread, full bleach, exceptional value, Saturday only, each **29c**

COLORED BORDER TABLE DAMASK

Regular width colored border mercerized table damask, heavy quality, good assortment of patterns, colored in blue, pink and gold, priced Saturday per yard **69c**

UNBLEACHED MUSLIN

39-inch Unbleached Muslin, fine even weave, heavy weight, a cloth that will wear and wash, priced for Saturday only at per yard **15c**

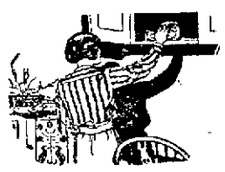

Ask Your Wife

if she doesn't prefer a bright, clean, cheerful kitchen to one that is dark and gloomy. And there are a hundred other places about the home that can be renewed and brightened up by a little paint.

GLIDDEN

HANDY HOME PAINT

will do the job. This excellent grade of paint comes in an attractive selection of colors, in convenient size packages, ready for immediate use.

It's a good plan to keep a few cans of Glidden Handy Home Paint on hand all the time, to take care of those occasional small painting jobs about the house.

Your Last Chance to Get One Can of Any Canned Goods FREE

TOMORROW you may step into our Grocery Dept., select any five cans of our superior brands of canned goods, fruits and vegetables, pay the regular low marked price and receive a sixth can of the same goods of same grade and quality FREE.

With every box of Mazda Lamps, 5 in a box, 40 and 50 watt, we will give 1 extra lamp Free therby saving 35c on the purchase.

SUITS BREEZE IN

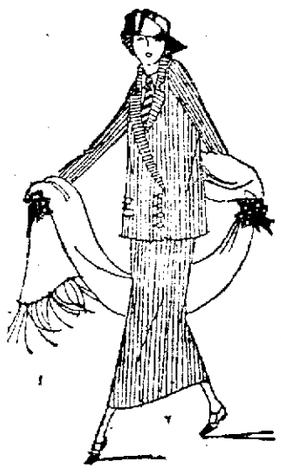

ON the first bright, sunshiny day what would you like most to be wearing when you promenade down the avenue? If you don't say a trig Spring Suit it is only because you haven't seen these—some with buoyant Bolero jackets and others on jacquette lines, some plain tailored, others with box coats. Many are lined with printed silk that tallies with the bodice of the frock these jackets halfway hide. Every modish and popular trimming idea is here—

$17.50 to $75.00

A Beautiful SUIT at $29.50

We want to lay particular stress on this group of suits. Service, quality and style is completely embodied in this group. Made of fine twill, full silk lined in tailored, Jacquette and box style nicely braid and embroidery trimmed and at only **$29.50**

PANTY FROCKS for the Little Miss

The popularity of these garments is astonishing, wonderful two-piece-in-one garments in percales, chambrays, ginghams and black sateen, hand trimmed with touches of embroidery for little misses from 2 to 6, dandies at ..... **$1.25** OTHERS UP TO **$2.50**

MODART Front Lace Corset

Is the One You Want For Spring

The purchase of the proper Corset is the first step that should be made in the apparel purchases for Spring. We have Modarts for every type of figure. Modarts are ideal Corsets, correctly boned throughout with black steel, unbreakable and will not puncture the fabric. Modarts are easily washed. We would be pleased indeed to show you these superior corsets. Reasonable too, at **$3.75**

NINETY MILLIONS OF MEAT ANIMALS MARKETED IN YEAR

Higher Prices for Livestock Were the Rule During 1922 Reports U. S. Bureau

WASHINGTON, D. C.—More meat animals were marketed and materially higher prices were obtained by the livestock producers of the country last year as compared with 1921, according to the department of agriculture.

The combined receipts of cattle, calves, hogs, sheep and lambs at public stockyards last year amounted to 89,649,002 head, compared with 85,055,815 in 1921 and 87,855,454 in 1920. The increase in the combined marketings during 1922 over 1921 was 4,593,187 head or 5.1 per cent, and the increase over 1920 was 1,793,548 head or 2 per cent. It was the exceptionally large receipts of cattle, calves and hogs which resulted in the increases, the marketing of sheep and lambs in 1922 having been the lightest since 1917.

The general level of prices during 1922 was materially higher than a year earlier and with the exception of cattle during the first five months of the year only in rare instances did any class of stock drop to the 1921 level. In view of the relatively light supplies available, lambs led in the upward movement of prices, the 1922 average being $3.54 higher per 100 pounds than for 1921. Ewes advanced $1.69, hogs 71 cents and good and medium fhor steers 25 cents, all per 100 pounds.

Compared with 1920, however, the 1922 prices followed substantially lower levels, hogs being $4.69 under the 1920 level, cattle $4.57, ewes $2.17 and lambs $1.92, all per 100 pounds.

One of the outstanding features of the livestock market during 1922 was the relatively heavy movement of stockers and feeders. The increase in receipts was impressive but this movement was largely neutralized by the increase over 1921 in shipments of animals back to the country for further feeding.

A fair conception of this shifting of the stream of meat animals from the chambles back to the feed-lot may be gained from the fact that in 1921 stocker and feeder shipments represented 8.3 per cent of the receipts, while in 1922 they represented 10.8 per cent. Thus, although during 1922 receipts of livestock increased 5.1 per cent and local slaughter 3.1 per cent, stocker and feeder shipments increased 24.5 per cent over the preceding year. This single fact serves as an excellent index both of the change in sentiment among livestock producers and of the improvement in general credit and trade conditions during the year just closed.

An outstanding feature of the cattle movement was the striking increase in the marketing of both western range cattle and Canadian cattle. From July 15 to December 30 receipts of such stock at Chicago alone amounted to 289,109 head, compared with 148,614, during the corresponding period of 1921, an increase of approximately 81 per cent.

Although during a greater part of 1922 cattle prices lagged somewhat behind those of hogs and sheep, a fact which was the basis of rather bitter complaint and considerable loss on the part of range cattlemen in particular, cattle prices were noteworthy in that there was an absence of sudden and wide fluctuations in prices and a steadily upward trend. During the entire year weekly average prices of good and medium beef steers, which grades constituted more than 75 per cent of the steers offered, fluctuated within the extremely narrow range of $1.86 per 100 pounds. Opening prices were within 10 cents of the lowest of the year and closing quotations were only 25 cents under the high point.

WIFE GETS WEDDING GIFTS AFTER MARITAL BUST UP

CHICAGO.—Judge Morgan settled a weighty problem in the codes of domestic rebellions on Tuesday. If concerned breaks in the marital ties that come before the wedding presents are tarnished the question being—who gets them?

"The wife, of course," ruled the judge in answer to the question asked by Assistant State's Attorney Bovik. "And let this be a warning, Mr. Bovik."

It is rumored the prosecutor contemplates matrimony.

KEWAUNEE MAN PATENTS CHEESE BOX MACHINE

KEWAUNEE, Wis. — John Albrecht Manufacturing company, recently patented an automatic cheese box machine that may revolutionize the manufacture of cheese boxes. The machines enable the manufacture of a substantially constructed cheese box of any of the various sizes in use, in a great deal less time than was possible with the old methods.

REMOVE DUST FROM GRAIN TO ELIMINATE EXPLOSION MENACE

Committee Recommends Installation of Apparatus in Safety First Drive

CHICAGO.—By The Associated Press.—The dust explosion menace in grain elevators, which has cost several lives and damage running into millions of dollars in the last few years, is to be removed by the elimination of the dust as a result of investigations conducted by a committee representing grain dealers, boards of trade, fire insurance interests and fire prevention experts.

The Committee on Dust Control in Grain Elevators was organized early in 1922 after a series of disastrous explosions, including the $2,500,000 blast which destroyed the mammoth concrete elevator of the Armour Grain Company and the Chicago and Northwestern Railroad here, with a loss of several lives. The insurance companies paid $1,600,000 claims on that explosion. Canada has had three disastrous explosions recently, one at St. John's N. B., one at Montreal and the third at Port Colburn, Ont.

As a result of investigations undertaken by A. R. Small, chairman of the committee and vice-president of the Fire Underwriters Laboratories here, the committee has decided to recommend installation of apparatus in all elevators to remove the dust from the grain as it is handled.

The Underwriters Laboratories has been commissioned to develop the apparatus and standards of practice to be followed to insure removal of the dust, without sucking out any solid grains.

The investigation by the laboratories has uncovered considerable information as to the cause of dust explosions. In an average car load of grain brought to the elevators there is about thirty pounds or two bushels of light dust, which is subject to spontaneous combustion as a result of oxidation when exposed to air, making it particularly dangerous.

$500,000 TAXES PAID BY MAIL

SHEBOYGAN, Wis.—During the tax collection period, City Treasurer Telgener reports that more than $500,000 of taxes were paid by mail, the accumulation being so great that it was necessary to close the office for three days in order to get the mail opened and the receipts credited.

Madras Water Lillies, Strong

The leaves of the Madras water lillies will readily support the weight of a child.

BRINGING UP FATHER— (Copyright, 1917, International News Service, Reg. U. S. Pat. Off.). By GEORGE McMANUS

Let Cuticura Be Your Beauty Doctor

Soap, Ointment, Talcum, 25c everywhere. For samples address: Cuticura Laboratories, Dept. X, Malden, Mass.

See the big values in

Ladies' Neckwear

AT SPURGEON'S.

The Diet *During and After* **INFLUENZA**

Safe Milk

For Infants, Invalids & Children

The Original Food-Drink for All Ages. Quick Lunch at Home, Office & Fountains. Rich Milk, Malted Grain Extract in Powder & Tablet forms. Nourishing—No cooking.

Avoid Imitations and Substitutes

We Are Now In Our

NEW LOCATION

10th and Jackson Sts.

WITH A COMPLETE LINE OF SHOES AND GENTS' FURNISHINGS.

A. N. HAMMES

CORNS

Lift Off with Fingers

Doesn't hurt a bit! Drop a little "Freezone" on an aching corn, instantly that corn stops hurting, then shortly you lift it right off with fingers. Truly!

Your druggist sells a tiny bottle of "Freezone" for a few cents, sufficient to remove every hard corn, soft corn, or corn between the toes, and the calluses, without soreness or irritation.

Business Men and Shoppers

will enjoy the convenience of dining here.

Stop in anytime.

NEW DAIRY LUNCH

307 Main St.

Extraordinary Sale of Matchless Values

Saturday, March 10th we are going to give you an opportunity to save a little money. See this list of money-savers, every one a winner, not one item that isn't a bargain. Not very often do you have such values as these offered to you, so come early before the best of them are gone. You'll be glad you came. Store open until 9 P. M. Saturday only.

Coat's Crochet Cotton, per ball — **11c**
O. N. T. Crochet Cotton — 3 balls for **25c**
6 large rolls Toilet Paper for — **25c**
P. & G. Soap, at — 5 bars for **25c**
Misses' fine black Ribbed Hose, on sale Saturday at — 2 pair for **25c**
Ladies' black cotton Hose — 2 pair for **25c**
Men's black cotton Socks, 15c value, for — **10c**
Men's large white Handkerchiefs, 10c value, at — 5 for **25c**
Misses' fine mercerized lisle Hose, 50c value — **25c**
Ladies' fine lisle Thread Hose, 50c value at — **25c**
Ladies' fine Wool Hose, heather color, at — **75c**
Ladies' part Wool Hose, heather, at — **25c**
Ladies' fine worsted Sweaters, slip-overs — **$1.50**
Boys' heavy grey cotton Sweaters, $1.25 value — **75c**
Boys' black or grey cotton Jerseys, $1 value — **50c**
Men's Dress Shirts with stiff cuffs, dark — **75c**
Ladies' fine gingham House Dresses, long sleeves, at — **$1.50**
Men's fine Worsted Dress Pants, $5.00 value, at — **$3.50**
Children's Romper Dresses, ginghams — **$1.00**
Men's heavy cotton Pants, dark — **$1.50**
Men's blue and white stripe Overalls, Saturday at — **$1.00**
Small Boys' sleeveless Coveralls, plain blue, Saturday at — **55c**
Ladies' extra quality sateen Pantelettes — **95c**
Misses' Sateen Bloomers, all colors — **50c**
Children's fine Gingham Dresses — **95c**
Miller's Parlor Brooms, good quality, at — **63c**
Men's fine mercerized Lisle Hose — **25c**
Men's Domet Flannel Shirts, khaki — **98c**
Men's extra strong Chambray Work Shirts, Saturday at — **98c**
Boys' one-piece Corduroy Suits, 2 to 8 — **$1.50**
Boys' fine all wool Jersey Suits, sizes 3 to 8, either navy or brown, $8.00 value at — **$5.75**
Boys' blue Serge Caps, all wool, 75c value — **50c**
Ladies' dark blue Coverall Aprons — **95c**
Ladies' extra quality wool Slip-over Sweaters, fancy weave, $3.00 value — **$2.50**
Ladies' and Misses' fine all wool pleated Skirts with silk stripes — **$4.95**
Ladies' fine Silk Hose, real $1.50 value, Saturday for — **$1.00**

WILLING'S 1200 Caledonia

A SPECIAL PURCHASE of

New SPRING DRESSES

Arrive for a Sale at

$18.95 and $24.95

A wonderful collection of advanced Dress styles which we offer to you in this special sale. Many are copies of high priced models, shown in exclusive New York shops.

MATERIALS

Satin Faced Canton, Canton Crepe, Flat Crepe, Crepe Roma, Roshanara Crepe, Crepe de Chine and Paisley trimmings.

Saturday priced at

$18.95 and $24.95

New Spring Style Exhibit of Women's and Misses'

Ready-to-Wear Apparel

Will be shown here Saturday. You will find here a most beautiful collection of all the newly created ideas in Dresses, Suits, Skirts, Wraps, Coats, Hosiery and Underwear.

Wraps and Coats ..... $20.00 up to $90.00
Dresses ..... $19.00 up to $75.00
Skirts ..... $5.00 up to $20.00
Suits ..... $35.00 up to $75.00

Come in—we will consider it a pleasure to show them to you.

SATURDAY CLEAN-UP

OF EVERY WINTER GARMENT.

All Suits, Coats, Dresses to close, sale price—Values up to $60.00. **$10**

Our entire stock of back and front lace Corsets at ONE-HALF PRICE.

French back seam silk Hose, special sale price, pair **$1.00**
Lavender top silk Hose, $2.00 value, sale price, pair **$1.39**
45-inch Pillow Cases, 48c value, Saturday at **35c**
$2.00 Lingette Mercerized Stripe Bloomers, sale price **$1.69**
Hand Bags, values up to $6.00, Saturday each **$3.98**

Visit our Spring Style Show at the Rivoli Mar. 14 to 17

UNDER DIRECTION OF FRANK A. PRUESS.

A wonderful display of Dame Fashion's most artistic achievements.

16 Living Models, Soloists and Dancers

COMPANY OF 25 ARTISTS—A DAZZLING ARRAY OF SPLENDOR.

Mutchow Bros. & Pruess

Ask for S. & H. Stamps — 509 Main St. — *Telephone 241*

REVISION OF BILL TO MERGE SCHOOL BOARDS PROPOSED

Dahl to Have New Bill Eliminating University and Vocational Schools from Merger

ONE BOARD TO DEAL ENTIRELY WITH TRAINING OF TEACHERS

Author Claims Good Support for Proposed Measure

MADISON, Wis.—A revised educational bill will be offered in the assembly early next week as the result of a hearing before the assembly committee on education Thursday afternoon. Speaker John L. Dahl appeared before the committee and urged a change in the educational bill already introduced by him. The original bill would have consolidated all state educational activities under a single head. Speaker Dahl on Thursday urged a bill which would consolidate all educational activities except the university and the schools for vocational education.

"The proposed measure will consolidate all educational activities that have to do with the training of teachers," declared Speaker Dahl. "It will bring under a single head the work and activities of the state superintendent of schools, normal schools and the present central board of education. It will also bring under its supervision that department of the University of Wisconsin which deals with the training of teachers. I thoroughly believe," said Speaker Dahl. He declared that in a central board of education, but after consultation with members of the legislature, I am of the opinion that only those activities dealing with the training of teachers should be first consolidated."

Speaker Dahl said that his proposed new central board of education bill would consist of twelve members instead of 11 as originally proposed. The state superintendent would be an ex-officio member of the board, president of the board, and chairman of the executive committee. Nine members of the new board would be appointed by the governor and the term of office would be five years instead of three as originally proposed in the bill. The duties of the secretary of the board would be prescribed entirely by the board itself.

The board of regents of the university, under the terms of the new bill, would be required annually to submit its budget to the central board for its approval. The Stout institute has been brought under the board for complete supervision. This new central board would be given power "to discontinue courses of study or state aid to institutions for which there is no present need as determined by the investigations of the state board of education and its plans for state development."

Speaker Dahl said that the proposed educational bill had the endorsement of a large number of the members of the assembly and believed that his bill would pass by a substantial vote. He declared that the reason for bringing the school of education of the university under the terms of the new board, was because this department trained teachers.

"I believe that a central board of education which has complete supervision over all educational activities dealing with training of teachers would be a forward advance in the educational program of Wisconsin," said Speaker Dahl. He declared that if after a while it was found that the state board of education could handle the work of the university that this could be brought under the act. Vocational schools are not included under the act, because, declared Mr. Dahl, the field for vocational work is still in the experimental stage.

A. W. KENT FINED ON LIQUOR CHARGE IN BARABOO COURT

A man giving the name of A. W. Kent, La Crosse, charged with possessing and transporting moonshine was fined $750 and costs by Judge J. H. Hill at Baraboo Tuesday. A. W. Kent is not listed in the La Crosse directory.

A Perfect Make-up

While Farmer Seedplant was chopping wood the other day he injured his foot so badly that he was forced to limp around with a cane. A young man saw him making his painful way up the village street and jokingly asked him:

"What's the matter with your sore foot, Pop?"

"Nothin', durn you, nothin'," snarled the old man. "I jest rubbed a bank up there a ways and I'm usin' this disguise as a means of escape."—American Legion.

Believe It or Not

A big game hunter had just returned from the hills and was recounting some of his adventures.

"The most astonishing experience I had," he said, "was when I fired my last bullet at a bear and missed him."

"Did the bear give you a chase?" asked one of the listeners.

"No. You see he knew me by reputation and was so surprised at my missing him that he fainted dead away."—American Legion.

SPECIALISTS GO TO AID OF GIRL WHOSE FEVER REACHES 114

Similar Case Recorded in Missouri Where Temperature Goes Even Higher

ESCANABA, Mich.—By The Associated Press.—Evelyn Lyons, 30, whose case of 114 degrees of temperature for the past nineteen days has resulted in a flood of telegrams and letters asking for details and extending consolation from all parts of the United States, sat up in her chair this morning with a smile of expectancy on her face. The fever has not abated the slightest, but Evelyn read over news reports which informed her of aid from several of the nation's most eminent physicians and fever specialists.

"I hope that they come here," the girl said, "as I know I will get well. Then they will believe that I have the fever which the doctors have recorded.

According to several telegrams said to have come from Evanston and Chicago, two or three of Chicago's most celebrated physicians will arrive here Friday morning and afternoon to render aid to the girl.

According to Dr. Harry Defnet's report the girl spent a fairly restful night and her appetite is excellent. The girl is still restless and desires to go out of doors to "cool off." Her pulse beats about 120, the same reading retained since her sickness began.

Records 120 Temperature

MACON, Mo.—A fever temperature of 128 is recorded in the notes of Dr. W. H. Miller of this city who has been bellowing with interest reports of a case at Escanaba, Mich., in which a temperature of 114 has been recorded. The thermometer used by Dr. Miller was purchased in New York for the special case and was tested by physicians. The case designated was that of Mrs. E. E. Brown of Sedalia, Mo., ill here in 1905.

The patient's temperature was 115 on August 5, according to Dr. Miller. When the temperature went up to 128 October 11 the patient talked incessantly. From August until January her temperature ranged from 95 to 128.

INVENTS "LIE DETECTOR"; IS ARRESTED FOR DECEIT

WASHINGTON, D. C. — William Marston, who claims to be the inventor of a "lie detector" to aid in criminal investigations, will have an opportunity of establishing by legal processes whether he himself practiced deceit in connection with a business venture in Boston.

He is a professor in American university here.

An indictment returned against him in Boston charges, the police say, that as treasurer and as a stockholder in the United Dress Goods, Inc., he attempted to place certain matter in the mails with intent to defraud.

MOONSHINER SLAYERS LEAD POSSE TO VICTIMS' BODIES

KLINTON, Ia.—By The Associated Press.—The bodies of Wesley Crain and Wiley Pierce, deputy sheriffs, slain on Saturday by moonshiners, were found buried in mud, into which they had been pressed and covered with the carcass of a dead cow.

They were found about a quarter of a mile from a destroyed moonshine still in the swamps about eight miles from here.

The alleged slayers, John Murphy and Gideon Rester, moonshiners, have confessed and led the officers to the burial spot, according to District Judge Prentiss S. Clark.

We Use Soles That Bring Customers Back

WE built up our business by doing every job a little better than you would expect.

NEXT TIME TRY US

The SHOE SHOP
J. B. HARALDSON
1208 Caledonia. Riviera Blk.

FIRST CHURCH OF CHRIST, SCIENTIST,
OF LA CROSSE, WIS., ANNOUNCES A
FREE LECTURE
ON
CHRISTIAN SCIENCE
BY
Paul Stark Seeley, C. S. B.
OF PORTLAND, ORE.
Member of the Board of Lectureship of The Mother Church, The First Church of Christ, Scientist, in Boston, Mass.
AT THE
LA CROSSE THEATRE
MONDAY, MARCH 12
At 8:15 P. M. YOU ARE CORDIALLY INVITED.

Let Us Do Your FINISHING
LA CROSSE'S EXCLUSIVE KODAK SHOP
MOEN PHOTO SERVICE
313 MAIN ST.

The Morning Hours are Best For Shopping

BURROWS
107-109 MAIN STREET

La Crosse's Largest Ready-to-Wear and Millinery Shop

Our First Offering of SPRING APPAREL

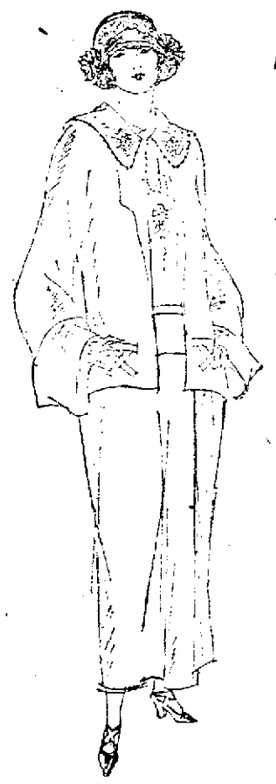

Suits, Coats, Dresses Capes and Wraps

IN a delightful display of the newest in Spring's fancies. The colors and trimmings alone are a delight to the eye, while the style and quality of each individual garment are ample assurance of authenticity and value.

For SATURDAY we are showing a special assortment of these wonderful Spring garments at—

$25.00

New Spring Millinery

A COLLECTION that reflects every mood of the mode and every phase of fashion. There are types for the sprightly miss, young matrons and the dignified woman.

$5 to $15

Hair Cloth Hats—Straw Cloth Hats
Satin and Straw Combinations
Visca Braid Hats—Timbo Braid Hats

Poke Bonnets—Turbans—Droops and Off the Face Effects.

Trimmed with Feathers, Flowers, Ribbons, Fruits and Fancy Ornaments.

BURROWS 107-109 MAIN STREET

BURROWS 107-109 MAIN STREET

Old King Tut Leaps Into Fame

The man of the hour is undoubtedly that late King of Egypt whose combined residence and tomb was lately opened to newspaper reporters and others. "The most remarkable man in the world today is King Tut-ankh-Amen," flatly announces one newspaper editor. "Almost overnight he has obtained a position of eminence surpassing that of the President of the United States, or the Premier of Great Britain, or Charlie Chaplin, or Jack Dempsey. . . . His leap into fame has been even more spectacular than that of Dr. Coue."

By way of corroboration of this very generally held opinion of the popular King, dressmakers are bringing out Tut-ankh-Amen costumes, an enterprising silk manufacturers is advertising, with an interesting variation on the name, "Tu-tank-ha-men" silks (Reg. App. for U. S. Pat. Off.), a whole act of a New York musical comedy has been cut so that a new Tut-ankh-Amen episode can be put in, he is said to be slated for the movies, poems galore have been written about him, Margot Asquith has appeared in London wearing a gown draped, at least in part, after the manner of the popular young King's kilts, while babies, suburbs, restaurants, apartment houses, and parlor cars are being named after him, and it is confidently predicted that there will soon be a King Tut cigar. The simple fact is the King is all the rage, in spite of his age of some three thousand four hundred years.

In THE LITERARY DIGEST this week (March 10th), there are two live news-articles, graphically illustrated, which tell all about this famous King of Egypt and of the splendors in historic treasures which have been unearthed in his tomb. Other news-articles of great interest in this Number are:

Do the American People Wish to Join a World's Peace Court?
Hindus Are Too Brunette To Vote Here
War-Waste or War-Speed?
To Shear Supreme Court Powers
Soviet Russia's Reliance on Islam
Radio for Mines to Avert Disasters
The New Treatment for Diabetes
New York's Awe at the Best Seller
Kindness, Not Curses for the Turks
Do We Need a National School for Manners?
Topics of the Day
How Business is Improving
A Brighter Day for the Old Farm Mortgage
Mr. Harding's Shifting Cabinet
Coal Gouging Charged by the Miners
How Germany Is Standing the Ruhr Ordeal
A French View of the 'Anglo-Saxon Entente'
Who Discovered Hafnium?
Flanders Mud Blooms Again
The German Opera Invasion
"Jugging" the Bootleggers in Minnesota
"Big Six," New Boss of the Boston Braves
The Lexicographer's Easy Chair

Many Interesting Illustrations.

What They Say About the Motion Picture Novelty, "Fun From The Press"

"The Literary Digest's 'Fun From the Press' proved a novelty that gave genuine enjoyment."—Weekly Film Review, Atlanta, Ga.

"'Fun From the Press' proved one of the most delightful laugh-provokers of the season."—Atlanta Constitution.

"An entertaining bit is 'Fun From the Press', a collection of short humorous squibs which have been exceptionally well chosen by the editors of The Literary Digest and are not only comic but, in a finer sense, humorous."—Philadelphia Record.

"The Literary Digest's 'Fun From the Press' is a highly amusing and breezy lot of clever sayings."—Philadelphia Inquirer.

"In my estimation, it is a reel that should be on every program for the reason that the witticisms are rare and well selected and can not help but be appreciated by the better class of people and those who appreciate clean wit and humor."—Charles F. Kear, Mgr. Opera House, Minersville, Pennsylvania.

Go to Theaters Showing "Fun From the Press" and you will enjoy the entertainment.

The Literary Digest, Producers. W. W. Hodkinson Corporation, Distributor.

Get March 10th Number, on Sale Today---At All News-dealers---10 Cents

'Tis a Mark of Distinction to Be a Reader of The Literary Digest

The Literary Digest

Fathers and Mothers of America → Why not make sure that your children have the advantage of using the Funk & Wagnalls Comprehensive and Concise Standard Dictionaries in school and at home? It means quicker progress. Ask Their Teachers

LOGAN H. S. IS OUTFITTED BY GOOD FRIENDS

The Logan Junior high school is gradually being made more and more home-like by the good people of the North Side, according to Professor H. G. Hayden, principal of the new high school. At the next meeting of the Parents' and Teachers' association the school will be able to produce its own shining dishes and silverware and its own snow-white table cloths.

The La Crosse Women's club has presented a very fine picture of the national capitol at Washington, which is now hung in the hallway. Professor Hayden commends the members of the club for setting so high a standard for future pictures in the building. The club has also outfitted the school with dish towels.

The Progressive League gave $115 worth of dishes and silverware, while Mr. Robert Lowry donated 10 table cloths and Mr. Charles W. Figgie, six table cloths. The school has bought a Victrola and records with the proceeds of a coffee it gave. The girls of the domestic science department bought three large plate glass mirrors for the girls' room and the teachers' rest room with the money made at a recent bake sale. Additional gymnasium equipment has been earned by the boys' basketball club.

The new school bids fair to become a true community center, a meeting place to which everyone may contribute his bit, and in which everyone feels an interest and ownership.

Something in me seems to say, "Get Blue Devil this very day."—Adv.

Local News

Recipe for frying oysters wrapped in Mother's Bread tomorrow.

D. W. MacWillie returned on Friday morning from a five weeks' business trip through the east.

Call 1670-Y. C. Andereggg, for coal. Just got in a new supply southern Illinois and Indiana coal.

Wonderful are the new Victor March records. Get them at Noelke's.

A patent has just been granted to Frank S. Chopieska of La Crosse for an improved piston ring.

Curtains and draperies made to order. Phone 2753 A.

Whitman's candy at Hebberd's.

Mrs. C. Limper, fell down stairs and is seriously ill at her home.

Columbia records Weis' book store.

New Victor records, we never had a longer list.—Noelke.

Mrs. C. Dubrung is visiting in Holyoke and Caledonia.

Free demonstration of Atwood's Private Brand Coffee at John Lier, 1614 George St., Saturday, Mar. 10.

Dr. Thornton, Osteopath, Rivoli Bg.

Plumbing as it should be done. W. F. Schram. Phone 46.

Mrs. A. Kamlotis, has been removed to her home after undergoing an operation at the Lutheran hospital.

Roller skating tomorrow night at Governor's Guards Rink. Also Sunday afternoon and evening.

Collections, Insurance, Loans, L. B. Cornberg, Rivoli Bldg.

Miss Myrtle Stokke, is ill at her home.

Wanted, $20,000 in amounts of $1,000 to $2,000, to loan on La Crosse real estate at six per cent. F. H. Volz.

Orders taken for hair goods; great saving. Victorine Schaller, 1211 So. 4th. Phone 2574 A.

W. Read, has moved his family and household furnishings from 1307 Clinton, to the 2100 block in South Fourteenth street.

Big dance, three complete orchestras playing at Concordia hall, Saturday night, March 10. Frisco syncopators, Calloway's Novelty Boys and La Crosse Harmony Girls. Dance 8.30 to 2.00. Given by Novelty Dancing Club.

Mrs. L. Savage is visiting relatives and friends in Minneapolis.

Try a new quality cigar, Cuban Lord, 2 for 25c.

Miss Betty Willson has returned to St. Paul after visiting her grandmother here.

Good singing by a well trained organization. Marquette University Glee Club concert, Pioneer hall, April 12th.

The Leopen entertained the members at their last meeting, with another one of the fascinating games of Right and the following members went home with useful presents, Tess Detting, Luella Lobel, Theresa Wolfeffer, Lulu Waxmuth and Mary Roth.

Root's Orchestra, Union hall, Saturday, March 10. Dancing from 8:30 to 2. Given by the Gaiety Dancing club.

An eight pound son was born to Mr. and Mrs. F. W. Olds, at Grandview hospital Friday morning.

A good tip: buy the March Victor records.—Noelke, 531 Main.

Osteopathy, Dr. Jorris Newburg Bg.

Mrs. Gertrude Benjamin, 1020 Rose street, has returned from Minneapolis where she was called by the death of her sister, Mrs. Lizzie Hedglin.

Complete line of spring Hats $3.50 to $12. Swanson's Millinery, 626 So. Fourth. Open evenings.

Dress ginghams, 32 in. wide, fast color. Saturday at 25c a yard. A. H. Voss, 7th and Farnam.

Mrs. J. R. Howard, son James, and daughter John Brownlee, of Marion Rock, were visitors at the D. W. Nolan home, 923 Green Bay street.

Baggage transferred by Gateway City Transfer Co. Phone 179 before 6 p. m.

At the annual meeting of the Guaranty Savings association R. A. Jodierto was elected a director to succeed William Euler, resigned.

POPULARITY OF RED

The reign of black is definitely at an end and brilliant colors and startling color combinations are the rule. At the moment there is a vogue for all the brilliant, hard shades of red.

If Drape Is All Right Your Gown Is In Style

One successful drape will make a frock's reputation this season.

Here are two examples:

Very modest drapery suffices one of the models. In fact, the blouse drape is just half of the bodice that escape from under the belt. And the skirt drape is the slightest of pointed ripples on either side of the long panel.

But the other model drapes filmy material from shoulder strap to hem, and adds a wide pointed tunic of the same material.

WOMEN COUNT IN POLITICS—MRS. PINCHOT

By HARRY HUNT

WASHINGTON. Are women taken seriously in politics?

Ask Mrs. Gifford Pinchot, wife of the man who upset the powerful "G. O. P." organization in Pennsylvania and is now progressive governor of the Keystone State. Mrs. Pinchot, everybody concedes, had a sizeable hand in her husband's success.

She campaigned for him! That she was taken seriously—that what she had to say counted more than the fact that she was a woman—she

MRS. GIFFORD PINCHOT

declares was proved by the fact that not once in all the publicity given to her meetings were her clothes described.

Likes Startling Effects

Mrs. Pinchot's father was Lloyd Bryce, long editor of the North American Review and minister to Holland. Her great-grandfather was Peter Cooper.

Mrs. Pinchot herself is tall and slender with the reddest of red hair. She is frankly fond of startling color effects. One day she may crown her vivid locks with a brilliant orange turban. The next it may be a green hat with magenta roses. That these striking effects passed unnoticed by reporters of her meetings, her friends declare, can be accounted for only by the absorbing interest they took in what she had to say.

Few women have mastered the art of forceful speaking like Mrs. Pinchot. This accomplishment won for her early in her public life, the description of "a Roosevelt in petticoats."

Next Year's Campaign

Because of her demonstrated ability as a campaigner, Mrs. Pinchot may be expected to take a prominent share in next year's political struggle. Her influence may play no small part in shaping the decisions of women voters especially.

In anticipation of this, on April 13, she is scheduled to address the Des Moines convention of the National League of Women Voters on "Democracy and the Woman Voter."

If her spring gown on that occasion detracts from her speech all previous records will be broken.

Society

MRS. JESSIE LEISSERING entertained today a small group of friends at coffee in the Tea Rooms in honor of Mrs. C. F. White. Mrs. White is leaving soon for a stay with her daughter, Mrs. Augustus Tourtellotte of Newport, Washington, who has been visiting her.

* * * *

MR. AND MRS. Louis Oren have left for Miami, Palm Beach and other points in Florida for a trip of several weeks.

* * * *

MRS. F. P. CUTCELT, 1639 Charles street, entertained a few friends Tuesday at a dinner party in honor of Mr. Grant Hammersberg, who leaves the city soon to accept a responsible position in Chicago.

* * * *

MRS. H. STOKKE celebrated her seventy fourth birthday at her home, 1329 Green Bay street, yesterday. Her guests were; the Messrs. and Mesdames C. Ansrud, A. Fossenden, C. Steppe, A. Vaundray, W. French, O. Arneson, O. Ansrud, C. Bake, D. Steppe, the Misses Palma Ansrud, Fern Ansrud, Eileen French and Helen Vaundray.

* * * *

THE OCTOBER ladies of the First Congregational church will meet at 7:30 on Saturday evening with Mrs. G. R. Reay, 1301 State street, instead of in the afternoon.

* * * *

MRS. H. L. PARTRIDGE will be the speaker at the Y. W. C. A. vespers Sunday afternoon. Mrs. Etta Beisinger will sing. The ladies of the Caledonia Street Methodist church will serve tea at 5:30 o'clock.

* * * *

THE QUEST class of the First Baptist church will meet this evening at the home of Miss Grace Drake, 139 south Ninth street.

* * * *

THE YOUNG PEOPLE'S society of the Bethel Lutheran church on George and Sill streets, will be entertained Friday evening, March 9, by the Misses Evelyn Larson and Martha De Groot. There will be a musical program by Mrs. Etta Beisinger, the Misses Vivian Boucher, Elva and Juanita Brabrent and Ethel May Harrison; a reading by Miss Beatrice Schmuck; and an address by Prof. W. H. Montgomery, specialist on bee culture, on "How Bees Live and Work."

I drink it too—GONA COFFEE.

The general rule for skirts seems to be that they be long and slim of outline, and any fullness is best introduced in the front.

MORE MONEY

If You Ship Us Your HIDES - FURS

Write Us FIRST For Special Information

Established 1867

DEAL DIRECT with the LARGEST and OLDEST HOUSE IN THE WEST. HIGHEST PRICES and IMMEDIATE CASH RETURNS.

Write for price list, tags and full information

D. BERGMAN & CO. ST. PAUL - MINN.

97 WIS. ST. MILWAUKEE PATENTS BRANCH OFFICE WASHINGTON D.C. YOUNG AND YOUNG

EASTER CARDS ARE NOW READY FOR YOU.

Our assortment is complete. Bring your list with you and browse around.

SJOLANDER'S 503 Main St.

"Greeting Card Headquarters".

FRED H. HARTWELL LAWRENCE J. BRODY LAWYERS 319-325 State Bank Bldg. LA CROSSE, WIS.

LIBRARY CLUB OF CAMPBELL PICKS OFFICERS

Montana and the Yellowstone were the travel subjects for study by the Campbell Library club Wednesday. The club met, thirty-eight strong, with Mr. and Mrs. Wendell Moos for 12 o'clock dinner. After a social session, the meeting opened with the singing of "My Old Kentucky Home" and roll call to which the members responded with suggestions for better club work. A book report, on books suggested for purchase by the club for circulation, was made by Mrs. W. A. Tripp.

Mrs. Mary Kinney talked of Montana and traveling there. Mrs. J. W. Dawson discussed Yellowstone park, its history and exploration; and Mrs. Laura Keil took the club in imagination on a tour of the park, describing the hotels, roads, springs and geysers, and touching upon the Grand Canyon.

The following officers were elected for the coming year: Mrs. Sadie Hartley, president; Mrs. Minnie Hauser, vice president; Mrs. Sidney Hauser, secretary-treasurer; and Mrs. C. H. Hawkins, librarian.

The next meeting of the club will be on April 4 with Mrs. Mary Tarpstra.

It appeals to people of refined taste—Blue Devil Cleanser.—Adv.

MACKEREL BAKED WITH VEGETABLES

A LENTEN DISH

By BERTHA E. SHAPLEIGH
Of Columbia University

Clean and split one large or two small mackerel.

Melt a quarter cup of butter. Add a thinly-sliced onion and a finely-cut green pepper, cooked until slightly brown. Then add two cups of canned or fresh tomatoes, a teaspoon of sugar, half a teaspoon of salt and an eighth teaspoon of pepper.

Put the mackerel in a greased baking pan, cover with the other ingredients, and bake until the mackerel is cooked—about 30 minutes.

Wash, pare, and cook six small potatoes until they are soft, drain and place around the dish, with the tomato mixture.

Sprinkle two tablespoons of chopped parsley over all.

A grasshopper can jump a distance of 200 times its own length.

COLDS THAT DEVELOP INTO PNEUMONIA

Chronic coughs and persistent colds lead to serious lung trouble. You can stop them now with Creomulsion, an emulsified creosote that is pleasant to take. Creomulsion is a new medical discovery with two-fold action; it soothes and heals the inflamed membranes and kills the germ.

Of all known drugs, creosote is recognized by the medical fraternity as the greatest healing agency for the treatment of chronic coughs and colds and other forms of throat and lung troubles. Creomulsion contains, in addition to creosote, other healing elements which soothe and heal the inflamed membranes and stop the irritation and inflammation, while the creosote goes on to the stomach, is absorbed into the blood, attacks the seat of the trouble and destroys the germs that lead to consumption.

Creomulsion is guaranteed satisfactory in the treatment of chronic coughs and colds, bronchial asthma, catarrhal bronchitis and other forms of throat and lung diseases, and is excellent for building up the system after colds or the flu. Money refunded if any cough or cold, no matter of how long standing, is not relieved after taking according to directions. Ask your druggist. Creomulsion Co., Atlanta, Ga.—(Adv.)

WE SELL FOR CASH

We Meet or Beat All Catalogue Houses

Rogers, La France and Lincoln Patterns

6 Tea Spoons	98c
6 Soup Spoons	$2.50
6 Knives and 6 Forks	$4.98
Butter Knife and Sugar Spoon	$1.00
6 Salad Forks	$3.50
Berry Spoon	$1.25
Cold Meat Fork	$1.00
Gravy Ladle	$1.00
Tomato Server	$1.25
Cream Ladle	75c
Pickle Fork	48c

20 per cent Discount on 50-Year Guaranteed Community Silverware, Adams, Patrician and Grosvenor patterns.

7-Jewel Elgin Watch	$9.98
Special 15-Jewel 20-Year Gold Filled Case	$10.48
17-Jewel Watch	$21.00
21-Jewel Watch	$27.50

See our special 18K White Gold Ladies' Diamond Rings at $17.50

SPECIAL—White or Green Gold Ladies' Bracelet Watch $21.00
A time keeper.

HELLFACH, Square Deal Jeweler

Watches and Jewelry Repaired.

NORMA TALMADGE'S Manners

By Norma Talmadge

© 1923 by NEA Service, Inc.

Simplicity bespeaks culture; extravagance is the voice of vulgarity. It's natural for a young woman to regard her wedding day as the most important in her life, and to wish to observe it accordingly. But in all arrangements, whether it be in the selection of the trousseau or plans for a church ceremony, she should remember that garish ostentation is extremely bad taste. Studied simplicity has more charm.

WEDDINGS

1—Wedding invitations should be issued not earlier than four weeks, not later than two weeks, before the wedding ceremony.

2—The couple to be married should consult carefully together in making up the invitation list.

3—The wedding reception must be given by the bride's family; never by the groom's family.

4—The bride's family bears all expenses of the wedding, except the cost of the marriage license, the bride's bouquet, the wedding ring, the clergyman's fee and gifts to the best man and ushers, which the groom pays.

5—The groom, if wise, will request the bride to select her own wedding ring; it's something which she must wear all her life.

It's bad manners for the groom, no matter how rich, to offer to contribute to the bride's trousseau or to the bride's family's proper part of the wedding expenses.

HOUSEHOLD SUGGESTIONS

REMOVING INK STAINS

To remove ink from silk, wool or cotton goods, saturate the spot with spirits of turpentine. Let it remain for some time, then rub with the hands until the stain is removed.

USE WHITE OF EGG

Dip slices of mush into white of egg before frying and they will be crisp and brown—just as you like them.

KEROSENE HELPS BURNS

The sting from a bad burn will often be alleviated by the application of kerosene.

SUDS KILL INSECTS

Wash your plants in soapsuds occasionally to kill any insects and keep others away.

IN CUTTING BREAD

Before cutting freshly baked bread dip the knife in boiling water. You will not tear the loaf or have uneven, jagged crusts.

CLEANING THE MOP

Clean your oil mop with hot water, ammonia and a little washing powder. You'll find this much less difficult than the ordinary soap and water method.

MEDIUM BROWN HAIR looks best of all after a Golden Glint Shampoo.—Adv.

Mahogany trees do not reach their full height until they are 200 years old.

Plenty Of Eggs

when you give your hens

HOESCHLER'S Poultry Germicide

It is a remedy and preventive against diseases common to chickens. Sick and rundown birds will not lay. Our Germicide will tone them up and put them in the pink of condition.

GET IT AT

HOESCHLER'S

Also non-freezing Fountains, Hatching Egg Boxes, Incubator thermometers.

MATRONS PLAY TO GET FAT OR THIN AT "Y. W."

"You should see my matrons romp!" said Miss Doris Kathary, physical director at the Y. W. C. A. as she appeared today after her 3 p. m. "gym" class for matrons, flushed and bright-eyed and enthusiastic over the fun she'd had with a dozen of our most dignified citizenesses. The Y. W. C. A. "gym" is the place where they can safely forget their responsibilities and don middies and bloomers and play to their hearts' content.

"Some of them want to get thin and some of them want to get fat," continued Miss Kathary, "and some of them aren't so much interested in their weights, but they want to keep limber and in trim. The same exercises will do for them all, usually. A normal development of muscle and a good circulation caused by regular exercise means normal weight and ease of action for anybody.

"We have two classes for matrons, one in the morning, at 10 o'clock on Tuesdays, and one in the afternoon, at three o'clock on Fridays. Both have good attendance, though there is room for more, and we wish more women in town would enroll. We give them work with dumb-bells and Indian clubs, and a lot of free exercises. The stall bars are the only thing my matrons "stall" on, but they are very good for them and we go on taking them. We never had classes more interesting; it is real play, not work at all, and the ladies do enjoy it immensely. Then they continue some of their exercises at home, and the good work of thinning and fattening and limbering goes on."

Keep your sink as sweet as your disposition—use Blue Devil.—Adv.

CHILDREN'S CLINIC

Children's clinic at the city hall Saturday afternoon from 2 to 5, for infants and children up to 16 years of age.

IF YOU HAVE LA GRIPPE

—Drink Orange Juice
—Eat Grapefruit
—Drink Hot Lemonade
—Eat Fresh Vegetables

OYSTERS ARE PLENTIFUL NOW—ORDER TODAY.

JOHN C. BURNS FRUIT HOUSE

Happiest Day of my Life

HELLO, pals! All boys are pals under the skin. When two feet miss three steps at a crack gettin' into the open, and a shrill whistle brings four feet barkin' and runnin' in circles—that's a sure sign that there's a red-blooded boy in that house with a dog what is a dog. Give me that make o' boy every time for a pal. He's there on the show-down. I want all you fellers to sort o' shake hands with me—get chummy enough to say, "Horace, old top, what's up your sleeve?" I begged the Continental store to let me talk to you. "You haven't been introduced, Horace," they chirped. "Shucks," I said, "boys don't have to be introduced—that's tap me on the wrist stuff." So, hello, boys—let's shake!

NOTE:

Now that you've met Horace, boys, get better acquainted with him. He's going to talk to you right along through the advertising of this store. He will tell you some mighty interesting things to boys.

THE CONTINENTAL

Cor. Fourth and Pearl. Henry N. Boehm, Mgr.

La Crosse's Largest, Liveliest, Leading Men's Store.

WESTBY . . . . . . 40 FOUNTAIN CITY 15

REEDSBURG . 39 GALESVILLE 14.

HOLMEN . 23 MAUSTON 14

LA CROSSE 41 BARABOO . . 14

BARABOO GAME IS WALKAWAY FOR RED AND BLACK, 41-14

Locals Set Pace Early in Game and Steam-roller Baraboo to the End

SALTZ JERKED AFTER PRETTY EXHIBITION OF SHOOTING

Coach Keogan's Quintet Not to be Stopped

THE second tournament game Thursday night was a walkaway for La Crosse, completely outclassing the Baraboo five in a fast game that ended 41 to 14. The locals set their pace in the very first quarter and checked up with 15 points to the visitors' 3. The teamwork of the Red and Black was brilliant and accurate. There seemed to be no defense on the Baraboo team in this first period, and practically no offense. The locals kept up their big lead in the second quarter despite the strengthening defense of the foe and when the half was over, La Crosse had 25 points to their opponents' 5.

Saltz Has Dead Eye

Saltz, who has made a reputation for himself in the first period by his excellent guarding and dead eye for the basket from long range, was replaced by Frey. Early in the next half Reget went in for Kochab, who had also displayed an excellent brand of ball, but due to four fouls had to take the bench. Baraboo showed a little more speed from then on and succeeded in raising their score to 10 points to La Crosse's 35 at the end of the third quarter. During the final period Miller took Wheaton's place at center where he played a smashing game. Baraboo was allowed two points in this period while the locals boosted their final tally up to 41. Baraboo resorted to long shots in the final quarter but had considerable hard luck in hitting the hoop. At one time they took six successive shots from close range and missed them all.

Koshab Gets Five Goals

Koshab made his five field goals all from close range in pretty style. Harget also accounted for five field goals from short distances. The few long shots tried by the locals were perfect, going through the basket without touching the rim. [illegible] five shots at the basket, making good four of the tries, and three of these were perfect two pointers from the center of the floor. Weigent also scored a field goal from long range besides playing a bear of a guarding game. Wheaton slipped in two field goals in addition to his good work in the locals' teamplay. Harget tossed 7 baskets from the free throw line out of his ten chances. In addition to this individual work the entire team played a splendid floor game which outclassed everything thus far presented in the tournament.

The Baraboo quintet played a hard and consistent game, but due to the fast attack presented by the La Crosse aggregation, they were obliged to play on the defensive entirely. Sudden spurts of speed or teamwork made the game more interesting. In fact, the game was much more even than the score indicates.

Duncan, guard, Hillard, center, and Peterson, forward, were the stars for the losers, playing a hard smashing game all the time, but their efforts were somewhat lost in the weak support of their teammates. Hillard broke away on three occasions and with fast dribbling, beat the local guards to the basket where he registered three field goals. Peterson netted two from the field on long throws.

La Crosse and Reedsburg proved the outstanding teams of the local tournament Thursday. These two teams will undoubtedly be in the windup unless the dope is upset in today's games. Westby's victory over Fountain City was an easy one but the Norskies will have to show more speed in their next game if they intend to hold their record.

Summary

Box score:

La Crosse

Name	F.G.	F.T.	P.F.
Harget, R. F.	5	7	0
Kochab, L. F.	5	0	1
Wheaton, C	2	0	1
Weigent, R. G.	1	0	2
Saltz, L. G.	4	0	1
Frey for Saltz	0	0	0
Reget for Kochab	0	0	0
Miller for Wheaton	0	0	0

Baraboo

Name	F.G.	F.T.	P.F.
Peterson, R. F.	2	0	1
Hayward, L. F.	0	0	1
Hillard, C	3	0	2
Duncan, R. G.	0	2	1
Pierce, L. G.	1	0	0
Lenihan for Peterson	0	0	0
Gaffe for Hayward	0	0	0
Boyd for Pierce	0	0	2

SPORT BRIEFS

NEW YORK.—The New Jersey boxing commission lifted the suspension of Frankie Genaro, New York boxer, who won the American flyweight title from Pancho Villa [illegible] Thursday.

NEW YORK.—Percy N. Collins of the Illinois Athletic club, Chicago, won the national amateur class A 18.2 balk line billiard championship for 1923 by defeating Francis S. Appleby of New York, 300 to 237.

What Fashion Won't Do

Jackal skins regarded by furriers a few years ago as hideous, are fashionable now and the price has risen more than 800 per cent per skin.—Eau Claire Leader.

Y. M. C. A. TOURNEY POSTPONED UNTIL MONDAY, MARCH 12

The amateur basketball tournament scheduled to be staged at the local Y. M. C. A. gym on Saturday, has been postponed until the following Monday on account of the district basketball tournament in progress here, it was announced on Friday.

The La Crosse Big Five and West Salem have also entered the meet. The other teams to compete are: Reimans, Sparta Spots, Arcadia, Norwalk.

HOLMENITES SPRING SURPRISE AND ROMP OVER MAUSTON FIVE

Teamwork of the Neighboring Squad Decides Game in their Favor, 23 to 11

MAUSTON HAS HARD LUCK IN SHOOTING THROUGHOUT

Losers Put up Game Fight in Closing Periods

IN the first tournament game Thursday night at the Normal gym, the Holmen five sprang a great surprise when they romped off with their first game with Mauston, supposedly one of the strongest teams in the local tournament, to the tune of 23 to 11. The teamwork of the neighboring team was surprising. They worked the ball down to their goal line and in with short passing and took all their shots from close range.

Take Long Shots

Mauston soon found they could not penetrate the Holmen defense and resorted to exceedingly long shots at which they had hard luck. Mauston got very few shots from near the basket and these, too, were not accompanied by a horse shoe. The Holmen teamwork and aggressiveness [illegible] the game in their favor from the beginning. Most of their scoring was done in first quarter. The teams piled up score of 11-4 respectively in that period. Mauston tightened up on defense in the second period and held their opponents to 6 points while they themselves managed to ring up 3 points. The score at half time was 17 to 4.

Mauston's defense allowed Holmen to get only 6 points in the third quarter and with some of teamwork the boys accounting for 6 more points. The game became much faster in the final period and when the final whistle blew the score stood 23 to 11 in favor of the Holmenites.

Tofsted is Star

Seven of the Holmen points were made on the free throw route by their fast and clever forward, Tofsted, who missed only three of those tries. In addition to scoring 2 field goals, [illegible] center, distinguished [illegible] and Anderson, Tallakson [illegible] displayed some excellent dribbling through the entire Mauston team. Reeding and Curtis played the individual game for the Mauston [illegible]. Box score:

Holmen

Name	F.G.	F.T.	P.F.
Anderson, rf	2	0	1
Tofsted, lf	2	7	0
Nelson, c	2	0	1
Tallakson, rg	0	0	2
Hanson, lg	0	0	0

Mauston

Name	F.G.	F.T.	P.F.
Reeding, g., rf	2	1	0
Thorsen, lf	2	0	2
Baldwin, c	1	1	[illegible]
Murchovsky, rg	0	0	[illegible]
Curtis, lg	0	0	[illegible]

Referee, Thompson, [illegible]

[illegible]

REEDSBURG FLASHES DEFEAT GALESVILLE IN AFTERNOON, 39-15

Winners Present Flashy Teamwork as Well as Uniforms in Second Game

PREDICT THAT REEDSBURG WILL GO TO THE FINALS

Wolfe Plays Individual Game for Winners

THE game between Reedsburg and Galesville started out with all the trimmings of a thrilling evenly contested battle but soon the superior teamwork of the former took its toll and Galesville was defeated in the end, 39 to 15.

The appearance of Galesville with their diminutive mascot was occasion for much merriment on the part of fans, who also burst out in one big sigh when Reedsburg disrobed their outer jersey to reveal playing jerseys that resembled the "star spangled banner." The jerseys are of perpendicular stripes of red and white, which altogether presented a uniform quite in keeping with their flashy work on the floor.

The teamwork of the Reedsburg quintet was a revelation to fans and the team is predicted to go through and make a strong bid for honors in the finals.

The work of Wolfe at forward for Reedsburg was brilliant. He played a fast and heady game, scoring five field goals. Murphy's work at running guard was also of high calibre. He was the high scorer of the game with eight field goals, besides doing some wonderful defensive work.

For Galesville, Herberg and Johnson were the mainstays.

Summary

Reedsburg

	F.G.	F.T.	F.
Rainz, rf.	1	0	1
Roesch	1	0	1
Wolfe, lf.	5	0	0
Bass, c.	2	0	1
Phillips, rg.	0	0	1
Murphy, lg.	8	5	3

Galesville

	F.G.	F.T.	F.
Herberg, rf.	1	6	2
Torpent, lf.	0	0	1
French, c.	1	0	1
Johnson, rg.	2	0	2
Herried, lg.	0	0	0

ROCHESTER AND WINONA PLAYING 3-GAME SERIES

As a preliminary series to decide which team will enter the state tournament at Minneapolis, Winona and Rochester highs are playing a three-game series, the first of which Winona won last Wednesday, 19 to 26. The next game will be played at Rochester next Tuesday and if Winona wins, she will be considered along with Mabel and Houston, undefeated, to enter the state tourney. If a third game is required between Winona and Rochester, it may be played at La Crosse.

OCONTO MAN IS VICTIM

OCONTO, Wis.—Nelson Falvande, who last week was found delirious as a result of exposure and of wandering, is at a local hospital suffering from what doctors have diagnosed as an advanced case of sleeping sickness.

WESTBY HAS EASY TIME IN TRIMMING FOUNTAIN CITY FIVE

Norskies Pile up Overwhelming Score of 40 to 15 in the Opener

BOTH TEAMS UNACCUSTOMED TO LARGE FLOOR HERE

Hofstedt Stars for Winners; Wolfe for Losers

Friday's Games

3:30—Fountain City vs. Baraboo.
4:30—Westby vs. La Crosse.
7:45—Galesville vs. Mauston.
8:45—Reedsburg vs. Holmen.

WESTBY had little difficulty in defeating Fountain City in the opening game of the La Crosse normal district basketball tournament Thursday afternoon, 40 to 15. In the other afternoon game, Reedsburg displayed form that is liable to carry them through to the finals to carry them defeated, 39 to 14.

While both teams seemed unaccustomed to performing on the large normal floor, Westby grew better and better as the game progressed until Fountain City was hopelessly submerged in a 40 to 15 count.

Wolfe, forward of the Fountain City gang, scored ten of his teams' points and played a good floor game. Hofstedt, lanky center for Westby, played the best game for the winners. He made nine field goals and was responsible in a large way for holding the opponents' score down. Thorsen, at guard, played the whole floor and turned in some brilliant work. Box score:

Westby

	F.G.	F.T.	F.
T. Thorsen, f	7	6	0
Anderson, f	1	0	1
Hofstedt, c	9	0	1
L. Thorsen, g	0	0	0
Moen, g	0	0	3
Jefson, f	0	0	1

Fountain City

	F.G.	F.T.	F.
Wolfe, f	4	2	1
Horstman, f	0	0	1
Westermann, g	1	0	1
Lemmer, c	0	0	1
Fiedler, g	0	0	0
Grossell, g	1	0	0

Charles Carrol, a signer of the Declaration of Independence, lived to be 95 years old, and died in 1832.

DISTRICT BASKETBALL RESULTS

At Appleton—Bear Creek, 14; West Depere, 12.
Clintonville, 29; Seymour, 8.
At Oshkosh—Fond du Lac, 16; Winneconne, 11.
Mayville, 26; Ripon, 17.
Oshkosh, 30; North Fond du Lac, 12.
Neenah, 25; Princeton, 13.
At Whitewater—Beloit, 16; Stoughton, 14.
Elkhorn, 22; Palmyra, 11.
Milton, 19; Evansville, 11.
Janesville, 11; Madison Central, 4.
At Brodhead—University High, Madison, 29; Argyle, 10.
At Stevens Point—Wisconsin Rapids, 25; Almond, 16.
Westfield, 27; Friendship, 19.
At Milwaukee—Racine, 18; Wauwatosa, 11.
Waukesha, 15; Randolph, 10.
Kenosha, 18; West Bend, 9.
Slinger, 18; South Milwaukee, 9.
At Platteville—Belmont, 24; Linden, 8.
Dodgeville, 17; Platteville, 7.
At Eau Claire—Chippewa Falls, 18; Fall Creek, 17.
Mondovi, 24; Greenwood, 20.
Eau Claire, 21; Rice Lake, 17.
Neillsville, 21; Hixton, 10.
At Watertown—Columbus, 16; Watertown, 15.
Rio, 23; Middleton, 18.
Poynette, 32; Richland Center, 14.
Lake Mills, 32; Verona, 15.
At Marinette—Shawano, 38; Depere, 4.
Gillette, 16; Peshtigo, 14.
East Green Bay, 23; Oconto Falls, 7.
Marinette, 20; Laona, 8.
At Menomonie—Cameron, 14; Colfax, 11.
Menomonie, 25; Spring Valley, 9.
At River Falls—Hudson, 25; Clayton, 13.
New Richmond, 17; St. Croix Falls, 15.
Elmwood, 22; Shell Lake, 11.

BEST BOWLERS

SINGLE GAME
Hunt, Congregational 2nds ..250
THREE GAME
Hunt, Congregational 2nds ..589
TEAM SINGLE
Congregational 2nds 715
TEAM TOTAL
Congregational 2nds 2104

Rare Possibilities

One half million electrical horsepower can be developed at the Umatilla rapids on the Columbia river.

MOTHER, TWO DAUGHTERS, ALL HAVE SAME BIRTHDAY

RACINE, Wis.—A mother and her only two daughters celebrated their birthday anniversaries in Racine on Tuesday. Friends and relatives gathered to join in the triple birthday celebration of Mrs. A. Risberg and her daughters, Mrs. M. E. Erickson of Fond du Lac and Mrs. W. L. Peterson of Sheboygan. Each year the daughters return to Racine and with their mother celebrate this event.

TWO WINONA TEAMS COME FOR GAMES WITH Y. W. GIRLS

Two girls' basketball teams from Winona, one representing the Y. W. C. A. of that city and the other Girl Reserves of the same institution, will come to La Crosse Saturday evening for games with corresponding teams of the La Crosse association. The games will be played in the Y. W. C. A. gymnasium, beginning at 7:15, and the public is invited. The local teams will line up as follows:

Y. W. C. A.—Forwards, Alma Silloway and Grace Metcalf; guards, Dorothy Woods, Ella Marti, Grace Gilbertson; centers, Marguerite Gantenbein, Hilma Smeveg and Lillian Gibson (captain).

Girl Reserves—Forwards, Eleanor Weisbecker and Florence Hayek; guards, May Goldsmith (captain), and Muriel Schneeberger; jumping center, Fern Tausche; running center, Ethel Johns; subs, Marjorie Niebuhr, Leona Stannard, Janet Atkinson, Betty Brietzke.

Miss Emma Wilder of the Normal Physical Education department will referee both games.

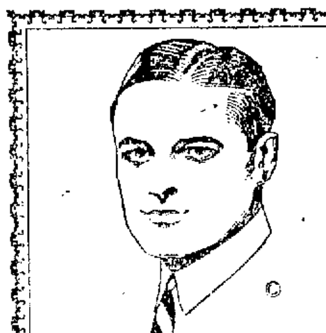

ARATEX
SEMI-SOFT
COLLARS
Will not wilt, crease, curl or fray. Appear stiff, are soft. Launder easily. 35¢ each, 3 for $1
Made by the makers of Arrow Collars

DOERFLINGER'S

Clothes Satisfaction Ought To Cost More!

But It Doesn't—If Your Clothes Are Royal Tailored

If you have never bought clothes made by The Royal Tailors you will be astonished to know how much quality you can get for such a little money.

NEW SPRING PATTERNS ARE IN!

300 All Wool Fabrics—some of them $27—some of them $22. Think of that for a genuine custom tailored 3-piece suit. That's the limit for low pricing!

A Shirt With a Frayed Cuff Looks Bad

BUT SOMETIMES—we look for a clean one and find only a couple we had discarded—because they were badly worn.

Why not replenish that shirt stock this week? See our large assortment Saturday in the Main Aisle, 98c.

98c

We're Anxious for Your Easter Business, and We're After It With "Values."

Flowers are frail things and self thrown bouquets are never as fragrant as when they come from the other fellow—the man who knows you.

We want your Easter Business—but we want it on merit and on merchandise—not on talk.

We want you to ask your friends about us, our clothes and our values—listen to the men in this community who know us and they will tell you quick that we are in a class by ourselves in the delivery of the very things you want in the way of new clothes!

COME IN, IF ONLY TO GAZE ON THE NEWEST CREATIONS IN SPRING CLOTHES, MADE BY

Hart Schaffner & Marx

and

Michaels-Stern

FOR YOUR APPROVAL.

FURNISHINGS

Everything new for Spring in line of

HATS SHIRTS HOSIERY CAPS
UNDERWEAR NECKWEAR.

Nelson Clothing Co.

"The Place that Saves You Money." Union Store.

1205-1207 Caledonia Street.—Next to Riviera.

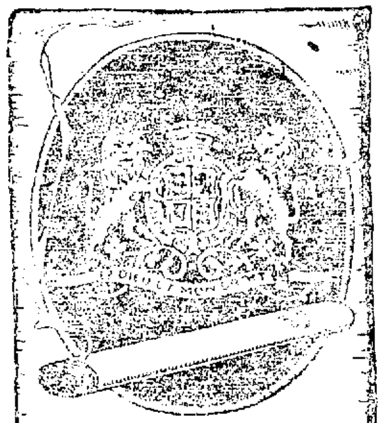

PHILIP MORRIS & CO. LTD

Present

ENGLISH OVALS

CIGARETTES

Blended in the Good Old English Way

20 for 25¢

Wideweave

PARIS

GARTERS

No metal can touch you

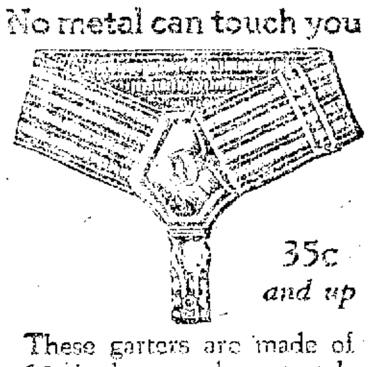

35c and up

These garters are made of 1½ inch peppy, long stretch elastic. They fit your legs smoothly and are extremely comfortable. Long wear in every pair. Ask for them by name—Wideweave PARIS.

"3000 Hours of Solid Comfort"

A. STEIN & COMPANY
CHICAGO NEW YORK

O. K. LAW TO BAR FARMING OUT OF "DRY" VIOLATORS

Amendment Leaves With Judges Question of Freeing Jail Inmates to Work

MOONSHINERS EVADING JAIL SENTENCES THROUGH HUBER ACT

Farmed Out and Go Back to Making Illicit Liquor

MADISON Wis.—By The Associated Press.—The door has been closed by the legislature on moonshiners who have been evading service of jail sentences through release under the Huber prison work law.

Both houses of the legislature completed passage of an amendment to the law which will leave with judges discretion in freeing jail inmates to work off their sentences, turning over their earnings to dependents. Governor Blaine will sign the bill already enacted as soon as the senate acts on the lower house amendment, and at that time the mandatory feature of the existing statute will be removed.

In its present form the Huber prison work law has been described by the state prohibition department as the most effective way conceivable for moonshiners to evade punishment. Jail sentences were becoming a joke through its operation. So flagrant were the violations of the spirit of the law that Governor Blaine was constrained to send special instructions to sheriffs informing them that if more care were not used in freeing prisoners, he would have to use his removal power in some instances.

Speaking of the operation of the Huber law, W. Stanley Smith, prohibition commissioner, recently told the finance committee of the legislature that prohibition law violators sent to jail were being farmed out to former partners to return to the manufacture of illicit liquor while supposed to be serving time.

He declared that effective enforcement was impossible with the prison work law in its present form.

Senator Huber at the opening of the legislature at once offered an amendment to remove the mandatory feature of the law which bears his name. The senate accepted the change without discussion.

The assembly however tacked on an amendment which will prevent prisoners from being worked for more than eight hours a day. Since under the law they will be required to spend the time they are not working in jail, it is thought that the senate will concur in the amendment so that the bill may go to the governor.

LABOR BODIES PLAN PROPAGANDA DRIVE ON JOB INSURANCE

MADISON, Wis.—Legislators are soon to be subjected to a barrage of propaganda in favor of the Huber unemployment insurance bill, preparatory to report of that measure to the floor of the legislature by the judiciary committee of the upper house where it is now held.

Labor organizations and individuals favorable to unemployment insurance are now being approached with a view to aligning their support behind the measure. They will commence to petition assemblymen and senators for passage of the bill within the next few weeks.

After a propaganda campaign the committee will send the proposal to the floor.

HAIR STAYS COMBED, GLOSSY

"Hair-Groom" Keeps Hair Combed—Well-Groomed

Millions Use It—Fine for Hair!
—Not Sticky, Greasy or Smelly

A few cents buys jar of "Hair-Groom" at any drugstore, which makes even stubborn, unruly or shampooed hair stay combed all day in any style you like. "Hair-Groom" is a dignified combing cream which gives that natural gloss and well-groomed effect to your hair—that final touch to good dress both in business and on social occasions.

Greaseless, stainless "Hair-Groom" does not show on the hair because it is absorbed by the scalp, therefore your hair remains so soft and pliable and so natural that no one can possibly tell you used it.

FIRST PRESBYS ARE TAKEN DOWN THREE BY CONGO SECONDS

The First Presbyterians, league leaders, were taken for a row of three games in the church athletic league games Thursday night, but still retained the top position.

The First Methodists Seconds climbed two notches toward the top by taking two from the West Aveners.

The scores:

FIRST M. E. 1ST			
Ettinger	186	149	164
Putney	128	186	154
Shier	146	140	186
Lyon	141	152	178
Totals	601	627	682
SALZER M. E.			
F. Miller	124	154	146
Holtman	156	142	140
T. Miller	185	147	107
Merman	151	156	118
Totals	619	599	511
FIRST PRESBYTERIAN			
Smith	155	166	167
Shirven	149	188	157
Lundgren	120	...	...
Walters	151	150	141
Wittich		147	168
Totals	605	651	633
CONGREGATIONAL 2ND			
Hunt	183	176	230
Hale	144	178	194
Voight	178	192	169
Dittman	177	169	114
Totals	682	715	707
BETHEL LUTHERAN			
J. Mekvold	197	184	178
T. Sletten	164	128	136
R. Sletten	164	138	149
A. Mekvold	161	199	193
Totals	682	649	647
CALEDONIA			
O. Gunderson	153	150	176
E. Olson	190	155	158
M. Benson	176	168	155
R. Rice	144	137	121
Totals	663	610	550
NORTH PRESBYTERIAN			
Veneman	156	157	147
Jensen	131	208	165
Hadgraft	116	133	179
Smith	128	145	148
Totals	531	656	639
CONGREGATIONAL 1ST			
Callaway	162	172	134
Coleman	142	128	115
Kinney	141	155	162
Savage	151	188	208
Totals	597	643	622
FIRST M. E. NO. 2			
Lockman	123	160	146
Gassbrenner	156	151	123
Crine	168	164	161
Lovstore		135	139
Totals	447	612	569
WEST AVE. M. E.			
Ceider	131	126	139
Renner	123	171	156
Nelson	143	125	170
Olson		125	147
Totals	162	513	612
BAPTIST			
Scullin	165	125	119
Gibbs	160	162	134
Stewart	176	164	152
Pyne	177	169	165
Totals	659	614	583
ENGLISH LUTHERAN			
Gaiwitz	137	139	133
Wagner	166	152	112
Selberg	153	117	101
Nickolin	164	124	137
Totals	620	533	516

'Twas Ever Thus

"Any fool can look wise," remarked the professor.

"Yes, and any wise man can look foolish where a woman is concerned," answered the cynic.—American Legion.

MOVIES

CASINO TODAY

Jane Novak, brilliant young screen actress, who is appearing in "The Snowshoe Trail" at the Casino Theatre, lays claim to some decidedly novel distinctions.

For example, Miss Novak has never had her jewelry stolen or her picture taken in a bathing suit. She has never been up in an aeroplane or down in a submarine or lost at sea. She has never studied painting in Paris, sculpture in Rome or free verse in Greenwich Village.

Miss Novak, be it solemnly known does not own an estate, a case of forbidden fruit juice or a string of blooded race horses. She has never been in the Ziegfeld Follies.

What, you may ask, does Miss Novak get out of life if she abstains from all the things that interest the average movie or stage star? The answer is simple. She has her home. She has her little daughter. She knows the joys of real wholesome domesticity. And between her home and her work at the studios, Jane Novak is kept pretty busy—believe us.

"YELLOW MEN AND GOLD"

Those who love adventure stories, thrilling pursuits on land and on sea, fights between strong men, enmities between women, sacrifices on the altar of affection, in their screen entertainment cannot afford to miss "Yellow Men and Gold," by Gouverneur Morris. This photodrama is now being shown at the Majestic Theater, where it will remain for today and Saturday.

Interest never lags in this picture. Events happen too quickly and too vigorously to let the blood cool. Scarcely has the hero or the heroine overcome the obstacle of one melodramatic situation when he or she is confronted with another. It is a conflict between relentless villains and doughty heroes, a homeric struggle that takes many forms and ranges over a quarter of the earth's surface.

"JAVA HEAD"

George Melford's latest paramount production, "Java Head," is being presented with great success at the Rivoli Theater. The story, by Joseph Hergesheimer, tells of the trials of a sea captain and his Chinese wife and of a young American girl he loved. Leatrice Joy was excellent in the role of Taou Yuen, a Chinese girl. Raymond Hatton, as Edward Dunsack, a drug addict, does the best acting of his career. Jacqueline Logan, Albert Roscoe and George Fawcett were excellent in their portrayals.

MAE MURRAY AT THE STRAND

Herbert's life story might be entitled "From Profanity to Purity," or "How I Was Reformed by Mae Murray." But Herbert isn't likely to write his life story just now, so others must take the typewriter in hand and serve as Herbert's Boswell. Know, first of all, that Herbert is a parrot. He hails from the waterfront of a South American seaport town—a section that for a fight a la carte made the old Barbary Coast look like a convention of Sunday school superintendents.

Mae Murray is now seen at the Strand theater in her latest Metro picture "Jazzmania." Herbert, of course, is with Miss Murray, and is lamping the motion picture studios. He must reserve a great deal of his opinions to himself, for the only words he can be induced to say are "cafeteria," "encyclopedia," and "it's the bunk."

History Repeats Itself

The craze of the modern girl for long-pointed finger-nails is simply a revival of the taste of medieval times in this matter. Nearly all the old missals and portraits of the middle ages show ladies with very elongated finger-nails.—Eau Claire Leader.

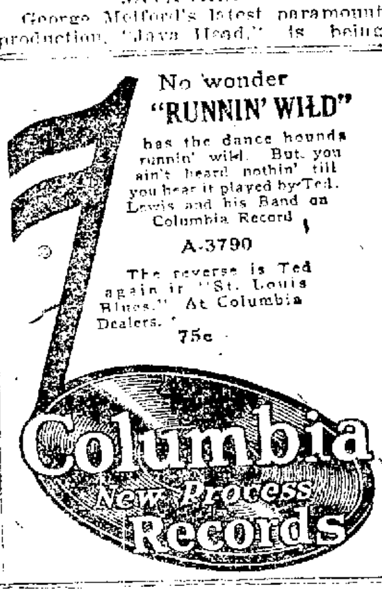

No wonder "RUNNIN' WILD"

has the dance hounds runnin' wild. But you ain't heard nothin' till you hear it played by Ted. Lewis and his Band on Columbia Record

A-3790

The reverse is Ted again in "St. Louis Blues." At Columbia Dealers.

75c

Columbia New Process Records

Majestic THEATRE

PRICES
Children, Matinee, any seat; Night, Balcony
5¢
NO TAX.
Adults, Matinee, any seat; Nights, Balcony
10¢
NO TAX
Nights, Lower Floor
15¢
PLUS TAX

TODAY CONTINUOUS SATURDAY

Helene Chadwick
RICHARD DIX
—IN—
"YELLOW MEN —AND— GOLD"

A drama that rages like a typhoon along the path of romance and adventure.

ALSO COMEDY "Easy to Cop"

"Fun From the Press"

RIVOLI Theatre

The Theatre you are Proud of.

TODAY and Continuous SATURDAY

By Joseph Hergesheimer

Jesse L. Lasky presents

"JAVA HEAD"

A George Melford PRODUCTION

THE lure of the Orient, the tang of the sea—a great emotional romance.

—WITH—

LEATRICE JOY
JACQUELINE LOGAN
RAYMOND HATTON
GEORGE FAWCETT
ALBERT ROSCOE

RIVOLI SOLO ORCHESTRA.
KARL HOPPE, Conductor.
La Crosse's Favorite Musicians.

A MUSICAL TREAT
DUET ON ORGAN CHIMES
—BY—
Goetzinger and Johnson

—ALSO—
International News and Comedy.

Prices: 10c, 30c, 40c
Plus tax.

COOPER'S Riviera

SATURDAY

Earle Williams

—IN—

"The Silver Car"

A thrilling picture with action from start to finish.

—ALSO—

A GOOD COMEDY.

SUNDAY

MAE MURRAY
—IN—
"JAZZMANIA"

STRAND

Today and Tomorrow Only
Prices: 10c and 30c—Plus tax.

A Real Production.

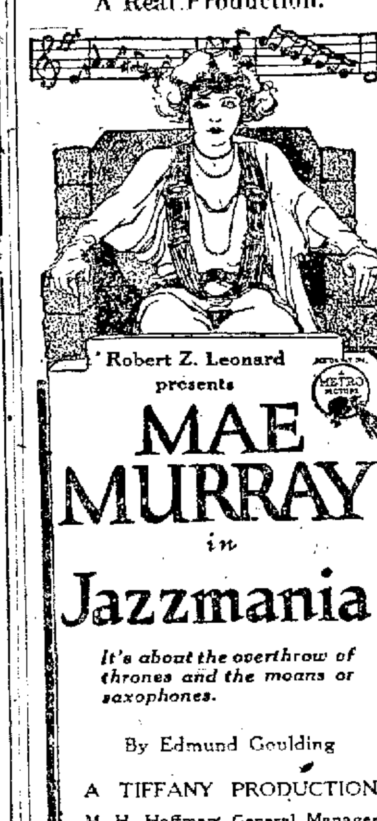

Robert Z. Leonard presents

MAE MURRAY in Jazzmania

It's about the overthrow of thrones and the moans of saxophones.

By Edmund Goulding

A TIFFANY PRODUCTION
M. H. Hoffman, General Manager

ALSO FOX NEWS.

SUNDAY
JANE NOVAK and ROY STEWART
—IN—
"The Snowshoe Trail"

CAPTURE MAN WHO TRIED TO MURDER WIFE WITH AXE

STEVENS POINT, Wis.—Ben Kostuch, who is charged with attempting to slay his wife early this week with an axe at Amherst Junction, was captured by Sheriff Kubisiak, Thursday night at the home of his sister, Mrs. Andrew Patoka, four miles south of the junction. Kostuch hid in a box car at the junction until Thursday morning, when he walked to his sister's farm. He was in bed when the sheriff came and offered no resistance. He will be arraigned on an attempted murder charge.

The envelope came into common use about 1830; it was invented by S. K. Brower, an Englishman.

HOTEL WORKERS TO COME UNDER WOMEN'S HOURS OF LABOR ACT

MADISON, Wis.—The Killian bill providing that women working in hotels come under the 55-hours a week law was engrossed by the assembly Friday.

Fred Wilcox of the industrial commission explained that when the law was passed permitting women being employed for a period of 55 hours a week only, hotel employes were included but that this class was exempted during the legislative procedure.

Atlantic ports in 1922 bought twice as much lumber from Pacific coast ports as in the previous year.

LA CROSSE AMUSEMENT COMPANY'S

CASINO

Under Personal Direction of A. J. COOPER

Continuous Daily 11 to 11. Prices—10c and 30c—Plus tax.

—WITH—

The Beyerstedt Bros. Incomparable Orchestra

THE MASTER MUSICIANS
YOU HAVE HEARD THE REST, NOW HEAR THE BEST.

Jane Novak

IN A STUPENDOUS DRAMA OF SUPER-THRILLS

"The Snowshoe Trail"

A CHESTER BENNETT PRODUCTION

A thundering upheaval—a two-fisted drama. JANE NOVAK and ROY STEWART ventured to the very edge of the grave to create a great scene for you. See them risk their lives in one of the greatest thrill scenes ever flung upon the screen.

Also the Funniest Comedy Ever Put on the Screen.

"LOST CONTROL"

SUNDAY
RODOLPH VALENTINO in "UNCHARTED SEAS."

GIRLS! SEE WHO'S COMING

LACROSSE THEATRE

MAT. NITE SAT. MAR. 17th

St. Patrick's Day.

NOTED CAST HEADED BY

MRS. THOMAS WHIFFEN, and including an entire company of celebrities.

Endorsed in the highest possible terms by the press of Pittsburg, St. Louis and Cincinnati. EN ROUTE TO CHICAGO FOR A RUN.

PRICES Nights: $1, $1.50, $2, $2.50. Matinee: 50c, $1, $1.50, $2.—Plus 10% tax.

Mail orders accompanied by remittance and self-addressed, stamped envelope will receive immediate attention, thus saving the time of standing in line when seat sale opens Thursday.

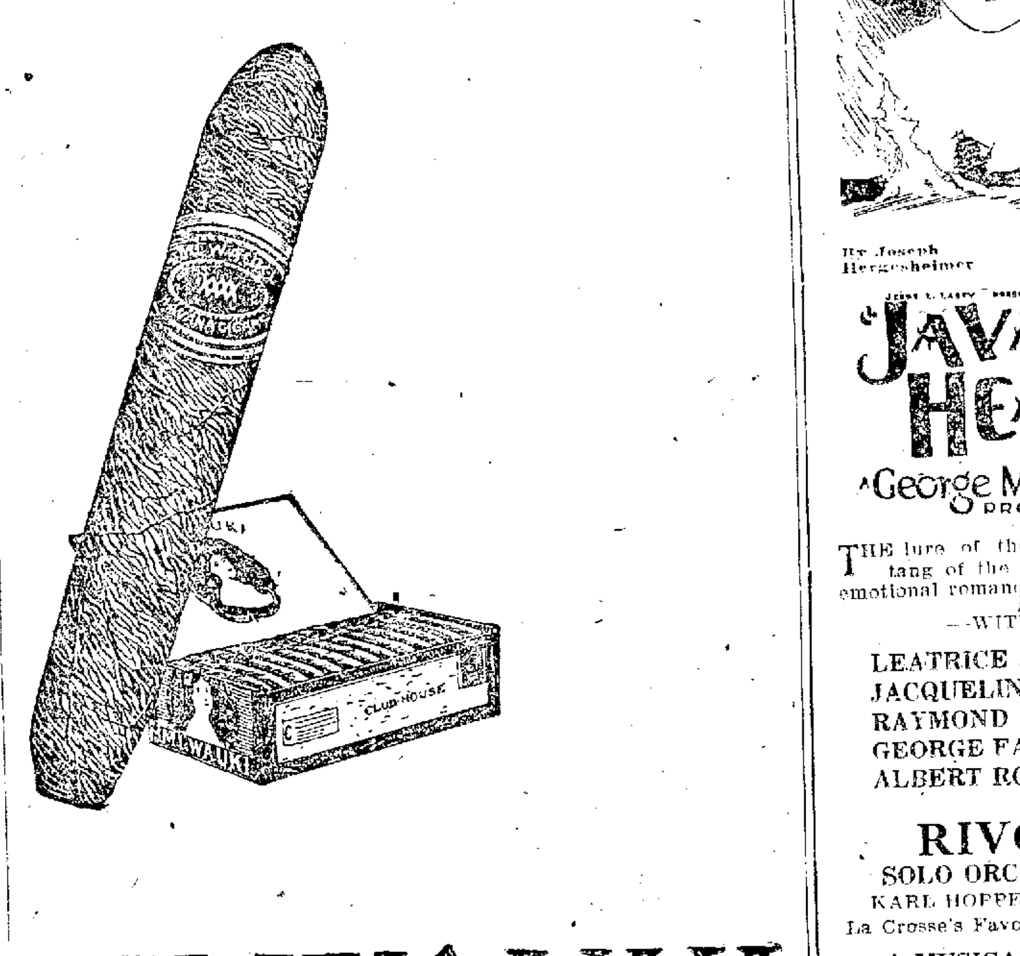

MI WAUKI CIGAR

Distributed by

J. J. HOGAN, Inc.

JACK CRAWFORD PRESENTS THE TUNEFUL TANTALIZING TREAT

"BON TON FOLLIES" 25—PEOPLE—25

OPENING PERFORMANCE—"THREE O'CLOCK IN THE MORNING"

and 6 VODVIL ACTS 6 Including — A Musical Comedy of Life, Love and Laughter

BILLY MASKOFF AND HIS FOUR ROMAN GYPSY DANCING GIRLS

JACK CRAWFORD, the Georgia Sunflower | Rowles and Gilman, Nonsensical Nonsense

THE BON TON COMEDY QUARTETTE

McCoy and Waters, in 'The Nut and the Maid' | "GO GET 'EM SID" FIELDS

AND FEATURE PICTURE "BROAD DAYLIGHT" *with LOIS WILSON, JACK MULHALL, RALPH LEWIS.*

Two Weeks, Starting Sunday Night — MAJESTIC — Seats Reserved Phone 452.

PROMINENT MEDICS FROM JAPAN SAIL FOR TOUR OF U. S.

Mission Comes on Invitation of Head of Rockefeller Foundation

TOKIO—The first medical commission ever sent from Japan to the United States, sailed from Yokohama on February 23rd, on board the Taiyo Maru, in response to an invitation from Dr. Vincent, as president of the Rockefeller Foundation. Those composing this commission have been carefully selected from the foremost leaders of the medical profession in Japan, and are men of international reputation. The chairman of the commission, Professor Miura, is the physician to the emperor, and each one of the scientists on the commission has an established reputation for leadership in his own selected specialty. The Rockefeller Foundation invited the commission to the United States as the guests of the Foundation, and after the commission has made a tour inspecting the leading medical centers, in the United States, they will return to the Pacific coast via Canada, where they will also visit the most pominent of the Canadian medical universities.

The trip will probably last about three months.

In issuing the invitation, it is the purpose of the Rockefeller Foundation not only to have the pleasure of entertaining these gentlemen, but to add to the solidarity of closer affiliations between the medical profession of North America and Japan. The commission is proceeding under the authority of the foreign office, and it will not only add, it is hoped, very materially to warmer friendship between the scienprists of America and Japan, but be a real contribution to closer international friendship and understanding between the two countries.

The members of the commission are: Professor Kinnosuke Miura, chairman, Professor of Internal Medicine, University of Tokio; Professor Mataro Nagayo, Director of Government Institute for Infectious Diseases; Professor Sahachiro Hata, Director of Kitasato Institute for Infectious Disease Research; Professor Akira Fujinami, Professor of Pathology, Kyoto Imperial University; Baron Yoshihiro Takagi, Chief Surgeon and Director of Tokio Charity Hospital.

MUSSOLINI TABOOS ALL FANCY GOWNS

ROME—Premier Mussolini plans to "fascistize" the women of Italy.

The program of national discipline and economy necessary to the country's economic restoration is to be extended to the women of the country who will be required to adopt dresses of the plainest styles and materials.

Sig. Acerbo, the under secretary of Mussolini, declared in a speech that the government was depending on Italian women to inaugurate all economies possible until the nation's prosperity permits the return to fancy dresses.

Special values in CURTAIN MATERIALS all this week AT SPURGEON'S.

Saturday Specials

Butter, fresh creamery, per pound	46c
Oleomargarine, fresh nut margarine, per pound	22c
Eggs, strictly fresh, per dozen	30c
Red Alaska Salmon, tall can, per can	27c
Raisins, fancy seedless, per pound	12c
Oatmeal, fresh in boxes, 15c size, today only	10c
Olives, Qheen brand in quart jars, per quart	50c
Cottage Cheese, fresh, per pound	10c
Red Kidney Beans, good grade 2 cans for	25c
Pineapple, grated, No. 2 can, only	20c
Tomatoes, large can La Crescent, Saturday only	15c
Matches, special at 6 boxes for	25c
Peas, extra fancy sweet Peas, regular 15c seller, special at 2 for	25c
Black and Red Raspberries, in thick syrup, per can	35c

Fresh Head Lettuce, Tomatoes, Cucumbers, Celery, Carrots, Onions, Cabbage.

FREE DELIVERY.

LEE'S GROCERY

Phone 2157.

Cor. 5th and Mississippi Sts.

The Equal Exchange Grocery

Under New Management.

115 No. 3rd St. Phone 2187-A.

Specials For Saturday

Strictly fresh Eggs, at per dozen	31c
10 bars White Naphtha Soap for	49c
Palmolive Soap, at 3 bars for	24c
Holland Herring, at 7 for	25c
Mackerel, Saturday at 2 lbs for	35c
Dry Green Peas, at 3 lbs. for	25c
Green Arrow Soap Chips, at 2 lbs. for	29c
Puffed Rice, at per package	17c
Large can Milk, at per can	10c
Try a pound of our 35c Coffee for	29c

Fresh Vegetables and Fruit.

FREE DELIVERY.

Thos. Markos & Bros.

Dealers in Dry Goods, Groceries and Children's Shoes

901 South Seventh Street. Phone 1247-M.

Saturday Specials

Fresh Creamery Butter, per pound	46c, 50c
Oleomargarine, high grade, per pound	22c
Alaska Red Salmon, tall can, per can	28c
Alaska Pink Salmon, tall cans 2 cans for	25c
Tissue Toilet Paper, 1000 sheets 3 rolls for	25c
Matches, large box, at 6 for	25c
Fresh Fig Bar Cookies at per pound	15c
Sun-Maid Seedless Raisins 2 lbs. for	25c
Medium size fresh Prunes 2 lbs. for	25c
Argo Starch, 3-lb. package for	25c
Van Camp Pork and Beans with tomato sauce, No. 2 can 2 cans for	25c
Waltke's White Naptha Laundry Soap, Saturday at 5 bars for	25c
Pearly Wave White Laundry Soap 6 bars for	25c

We are closing out in our Ladies', Children's and Men's Winter Underwear at a reasonable price.

Saturday Specials

Creamery Butter, fresh, pound bricks	47c
Cottage Cheese, Saturday per pound	10c
Strictly fresh Eggs at per dozen	30c
Camel Dates, fresh stock, 10-oz. package	10c
Creamettes, special at 3 pkgs. for	22c
Corn Flakes or Post Toasties 3 pkgs. for	25c
Nuco Nut Oleomargarine, 1 pound 25c, 2 pounds for	49c
Tomatoes, No. 2 cans 2 cans for	25c
Bulk Seedless Raisins 2 lbs. for	25c
Candy, Chocolate Coated Peanuts, per pound	35c
Bulk Peanut Butter, per pound	18c
Baked Beans in tomatoe sauce, per can	10c
Jap Rose Toilet Soap 3 bars for	25c
Fig Bar Cookies, fresh, per pound	15c

Coffee has raised but we still have our good Coffee at 35c a pound, or 3 pounds for $1.00

Plenty of Vegetables for Saturday. Head Lettuce, new Carrots, Beets and Celery.

Richards and Weber

Cor. 4th and Market Sts.

Phone 13. Free Delivery.

Want Mor Flour

Guaranteed to give utmost satisfaction. Once used, you will want more. All grocers.

Thomas-Phalon Co.

Distributors. LaCrosse, Wis.

COAL COKE

Try Our Coal

A trial order will convince you that the quality of our coal is of the best.

CALL 53 FOR PRICES

PEOPLE'S ICE & FUEL CO.

E. A. WARNINGER, Mgr.

WOOD ICE

YOUR SUNDAY DINNER WON'T BE COMPLETE WITHOUT BUEHLER BROS. CHOICE CUTS OF MEAT

SATURDAY SPECIALS

Soup Meat, at per pound	5c	Smoked Picnic Hams, lb.	12½c
Pig Hearts, at per pound	5c	Bacon Squares, lb.	12½c
Beef Roast, per pound	10c	Pork Shoulder Roast, lb.	12½c
Pork Shank, per pound	10c	Rendered Lard, pound.	12½c
Hamburger, at per pound	10c	Round or Sirloin Steak, pound	15c
Sausage Meat, per pound	10c	Fancy Side Bacon, whole or half, at per pound	20c

BUEHLER BROS.

308 MAIN STREET.

NAGOH *and* COULEE Brands

HOGAN'S GUARANTEED FOOD PRODUCTS

We have received so many congratulations on the *quality* of NAGOH and COULEE products that we have decided to issue in the fall a—

Nagoh and Coulee Cook Book

We have had letters from many people using our NAGOH and COULEE Foods telling us of uses they have made of these foods which were new to us and all of these methods will be explained in the NAGOH and COULEE COOK BOOK now in course of preparation.

We believe many people who have not thought it worth while to communicate with us have found some specially good dishes that can be prepared from NAGOH and COULEE Brand Foods and for the purpose of passing these on to the community as a whole we have decided to include any such recipes forwarded to us in our new COOK BOOK and as an inducement to have every person contribute of their knowledge we offer

$500.00 in 209 Prizes

First prize	$50.00
Three prizes each of	25.00
Ten prizes each of	10.00
Twenty prizes each of	5.00
One hundred seventy-five prizes each	1.00

For the Best Recipes prepared with Nagoh and Coulee Food Products

COMPETITION CLOSES MAY 15, 1923

Judges will be Mrs. I. O. Holly, Supervisor of Domestic Science Public Schools of La Crosse; Miss K. A. Warren, Head of Home Economics State Normal; Miss Katherine Martindale, M. S. Home Economics University of Wisconsin.

Everybody Who Uses NAGOH or COULEE Coffee Can Enter

The whole effort of the organization of J. J. Hogan, Inc., is to make NAGOH and COULEE Coffee what we believe to be the very best coffee to be bought at any price.

The TASTE is the test that TELLS NAGOH COFFEE from all others

The Only Conditions Imposed on Entering This Competition Are:

Each recipe submitted must be accompanied with Five Entry Slips, one of which is to be found in each one pound can of NAGOH or COULEE Coffee you may purchase at your grocery store. We reserve the right to publish in our new COOK BOOK any or all recipes submitted in this Competition.

ROBIN HOOD FLOUR

We are the local distributors of this Flour. We only consented to become the distributors of this Flour after satisfying ourselves that the guarantee under which the housewife buys it is the greatest guarantee that can be given

OUR "MONEY BACK" GUARANTEE

When the bread is sliced, and on the table, compare it with any bread you have seen on all the points that go to make good bread. If you do not say it is better, you can return the unused portion of the sack to your dealer and get your money back, and in addition to this 10 per cent of the purchase price for your trouble.

In this competition the Robin Hood company offers three additional prizes of $15.00, $10.00 and $5.00 where ROBIN HOOD FLOUR is used in the recipes.

J. J. HOGAN Inc.

Wholesale Grocer and Coffee Roaster.

La Crosse, Wis.

SHEBOYGAN CHURCH TOOK NAME FROM OLD GERMAN CANNON

Bell in "Kanonen Kirche" Cast from Cannon Used in Franco-Prussian War of 1870

SHEBOYGAN, Wis.—The history of the old "Kanonen Kirche" which translated means "Cannon Church" was recalled by the recent death of the Rev. A. B. Mesch who was pastor of the church in the early nineties.

The quaint name "Kanonen Kirche" was given the church because it had in its belfry a bell cast from a cannon used in the Franco-Prussian war in 1870.

The church was organized by two Saxon weavers and the congregation was ministered to by the Rev. Schlotteuheim who had been an officer in the German army prior to his coming to America. Many of his former comrades in the Germany army were in the Franco-Prussian war and one of these who was high in the service of Bismark sent a cannon captured by the Germans to the Rev. Schlottenheim in 1872.

The Rev. Schlottenheim inspired possibly by the biblical reference of "beating swords into ploughshares" conceived the idea of having the cannon cast into a bell for his church.

The transformation took place at the old Kohler foundry and was accompanied with a fitting ceremony. It was installed in the simple, unpretentious church where the "Kanonen Bell" as it was familiarly designated called the early citizens to worship for many years.

The bell was the subject of many rhetorical metaphors from the pulpit literally, and as an oratorical analogy comparing the transmutation of war and strife into peace and harmony, it was at once a symbol and a token.

Thus the orthodox name, St. Petrie, which was given to the church was gradually forgotten and the name "Kanonen Kirche" substituted by the quiet German people comprising the congregation.

The old bell was not preserved for posterity for in 1893 the church was destroyed by fire and the historic bell broken and junked.

BROKE PATIENT'S ARM PUTTING HIM TO BED

CHICAGO.—Nurses and attendants at a hospital here were so gentle in putting 61 year-old Arthur Mintz back into bed that they broke his arm, according to charges made to Coroner Wolff.

The Mintz family claims the old man died as an indirect result of the fracture. The coroner has promised an inquest.

The superintendent of the hospital admitted that Mintz's arm had been "accidentally broken" but declared the patient had died of pneumonia.

GIRL DIES OF HEART DISEASE

SIOUX FALLS, S. D.—While in her class, which was being heard by the teacher in school, Viola Anderson, 15 years old, of Brandon, died of heart disease. Miss Curley, the teacher, summoned a physician, but the girl was dead before he arrived. The girl had recently suffered from influenza which is thought to have weakened her heart.

JOINT FINANCE BODY TO DRAFT NEW TAX BILL TO REPLACE DYING MEASURES

MADISON, Wis.—By The Associated Press.—The joint finance committee of the legislature is now faced with the task of drawing a new tax bill that will be a composite of the Dahl and Severson bills, with provisions inclusive enough to command the united support of administration members of both the senate and assembly. At present, the two tax measures before the legislature are admittedly dying.

The change that caused the Dahl and Severson measures to be put in the background, temporarily at least, is the stand taken by Governor Blaine who will ask the finance committee to bring in a new bill, standing a better chance of passage. Opposition of senators to repeal of the personal property offset, has just about put an end to the general income tax proposal sponsored by Speaker Dahl. Opposition of socialists and certain other senators to the Severson bill, has ended hope for that measure.

In order to insure passage of a tax bill of some sort, Governor Blaine is proposing to the finance committee that it prepare a bill of its own.

Senator Henry Huber, its chairman, announced today that his committee was confronted with the whole tax problem now, in addition to its other duties.

The new proposal that comes before the legislature will contain the personal property offset. It is believed that the committee will defer to the wishes of Governor Blaine and investigate the proposed repeal of the offset during the next two weeks, before acting on it.

Rates of the present bill will be completely revised in order to redistribute the burden. There is some talk of a bill which will not materially change the tax situation, but serve to make minor alterations without seriously affecting any class of persons in the state.

The finance committee expects to be able to commence consideration of the tax problem by the first week in April. Before that time Governor Blaine will make known his views so that the committee will have a tangible basis to work on when it commences to draft a new measure.

U. S. JOB ROLL CUT 100,000 IN TWO YEARS

WASHINGTON, D. C.—The number of employes on the pay roll of the government has been decreased nearly 100,000 since President Harding assumed office, the white house declared in making public a tabulation of figures from all departments.

The net reduction since March 4, 1921, was given as 98,762.

The total number of government employes throughout the country on March 4 was given as 504,778.

BARBER-BANKER

International search is being made for Joseph M. Marcino, barber-banker, on charges of wrecking the Niagara Life Insurance company of Buffalo, N. Y., First National Bank of Warren, Mass., and other financial institutions in various parts of the country.

FORT ATKINSON MAN, LOST 20 YEARS, DIES IN TEXAS

FORT ATKINSON, Wis.—For more than twenty years, Mrs. Mary Brewer and her sister, Miss Edith Weber, had had no word from their brother, William Weber, except indirect reports from various parts of the country, the last of which stated that he had lost his life in the gold fields of Alaska. Although this report was never verified, they were surprised to receive a wire announcing his death at San Antonio, Texas, last week. The body arrived here on Tuesday for burial.

SO. DAKOTA BANDIT BAFFLED

WATERTOWN, S. D.—As a masked bandit tried to hold up the store of Henry McKool here, ordering the storekeeper to "stick 'em up and be quick about it," McKool and a woman customer thought he was joking and tried to tear his mask off. The bandit fled.

DAKOTA GRAIN BUYER DEAD

MANDAN, N. D.—A. P. Gray, a prominent grain buyer of this city, fell dead at his home here while talking to a friend. Mr. Gray was 58 years old, and came to North Dakota from Tyler, Minn.

ARRESTED

Frank L. Taylor, former president of the First National Bank of Warren, Mass., arrested in Chicago on charges connected with the failure of the bank. Joseph M. Marcino, banker-barber, is said to have been involved.

SNOWFALL EXTENDS LOGGING OPERATIONS

MERRILL, Wis.—A heavy snowfall lengthened the logging season here just when camps were about to break up, and gave farmers an additional opportunity to bring in cord wood and other forest products. The greatest value realized, however, from the snow will be the protection of fields of clover and rye, which were left bare by last week's thawing weather.

HAVE A CASE IN THE HOME AT ALL TIMES.
Made with Distilled Water
CROWN BRAND GINGER ALE
The "All Year 'Round Drink"
BOTTLED ONLY BY
North Side Bottling Works
La Crosse, Wis. Phone No. 560-A.

ENGAAS' Cash Grocery
Phone No. 357
Cor. 12th and Adams Sts.
A STORE FOR EVERYBODY

SPECIAL PRICES FOR SATURDAY

Butter, finest dairy, in rolls or jars, pound	47c
Eggs, strictly fresh, large clean eggs, per dozen	30c
Honey, extracted, pure, quart Mason jar for	65c
Potatoes, fancy large white good cookers, peck (Per bushel, 50c)	15c
Red Alaska Salmon in brine, special at pound	15c
Brooms, 4-sewed, well made, each	65c
Liquid Veneer, 30c size bottle for	22c
Monarch Brand Pork and Beans, No. 2 can	10c
Coulee Brand Cornflakes, 2 16c size packages for	15c
Holway Brand hand packed Tomatoes, large No. 3 can	20c
Lux, Saturday special at 3 pkgs. for	29c
Rice, fancy new head, at 5 lbs. for	35c
Creme Oil or Palmolive toilet soap, Saturday at 3 bars for	25c

NO CHARGE FOR DELIVERY.

Food for the Family

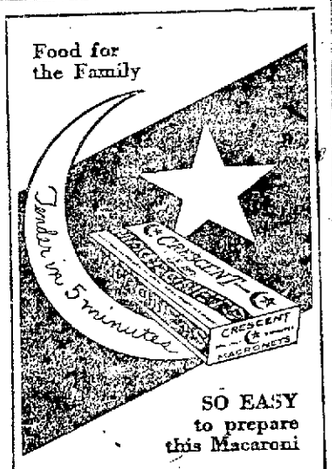

SO EASY to prepare this Macaroni

With peas, corn, meat leftovers, tomatoes, salmon, soup, cheese—a delicious dish.

MACARONI

SMALE'S DAIRY STORE
209-213 So. 5th St. Phone 392.

Saturday Specials

Butter, pound....47c and 50c
Fresh Cracked Eggs, doz., 27c
One dozen in box.
Cottage Cheese, pound...10c
Whipping Cream, pint...25c

Rice, 3 pounds for 25c
Prunes, 2 pounds for....25c
Peas, 2 cans for 25c
Milk, small can 5c
Sugar Dates, pound 20c

"88" COFFEE, pound 30c
Got them all beat for the money.
Smoked and Spiced Fish.
CHEESE—All kinds.

FRESH VEGETABLES
Including Mushrooms, Strawberries, Cauliflower, Wax Beans, etc.

CHASE & SANBORN COFEE all the time.

LOOK For the Seal of QUALITY --It's the Best Flour Made

If you want the best flour made, then insist that the sack the boy delivers has this seal on it—Hormel's Quality Flour. You'll find that you get more loaves per sack, that you'll like the distinctive nutty flavor, that each batch of bread will stay fresh longer and that the family will notice the difference at once.

The reason Hormel's Quality Flour is the best is because it is made from selected hard spring wheat, the best grown, and because of its **special milling process.**

It's guaranteed to please—money back if it doesn't. Why not order a sack at once? If you don't like the results we'll buy it back from you. That's a fair proposition, isn't it?

FOR SALE BY ALL GROCERS

CITY MILLS CO.
La Crosse, Wis. Wholesale Distributors.

A Clean Business
THAT IS OUR EARNEST ENDEAVOR.

3½-lb. piece of Cooked Cornbeef, each	37c	Fresh Pork Shoulder Roasts, per pound	15c
2-lb. package of Chipso Soap Chips, 30c and one 10c package, both for	30c	One 5c Chocolate Candy Bar with each pound of Coffee you may purchase on Saturday.	
Winesap Apples, in 40-lb. boxes, per box	$2.10	No. 2 can of Canned Strawberries in syrup, per can	24c
Fancy Rice, put up in 3-lb. packages, per package	25c	California Iceberg Lettuce, per head	10c
A choice lot of Mixed Cookies 2 lbs. for	24c	Large boxes of Matches, each	4½c
A large can of Sauer Kraut, per can	11c	80 size Oranges, largest size to be had, each	5c
Regular Smoked Hams, fat and skin removed, pound	24c	A real fancy can of No. 2½ Peaches in heavy syrup, something real good, per can. 12 cans for $3.25	30c
Fresh Pork Loins, small sizes, per pound	17c	A can open all the while for your inspection.	

JOHN MULDER
Phone 77. 815-817 Rose Street.

No Meal Is a Success Without It

Especially breakfast—a cup of good Coffee will start the day off right. Insist on

NUSTAD'S COFFEE

It is fresh roasted in La Crosse every day, assuring you of getting the full flavor.

AT YOUR GROCERS

GLAD TU MEAT CHU
Where You Get The Best Meats For The Least Money

PORK LOINS, whole **15c**, one half **15c** and **17c**

PORK PICNICS, fresh, at per pound	10c	4 POUNDS SMOCKED NECK-BONES for	25c
PORK POT ROAST, at per pound	12½c	FRESH SPARE RIBS, at per pound	10c
PORK BUTT ROAST, at per pound	15c	SMOKED SPARE RIBS, at per pound	12½c
PORK STEAK, BUTT, at per pound	17c	BACON SQUARES, Saturday at per pound	12½c
FRESH SIDE PORK, at per pound	12½c	PICNIC HAMS, Saturday at per pound	12½c

Neck Bones, Hearts, Kidneys and Pig Feet, per pound 5c
Pork Ears, Pork Tails and Pig Snouts, 3 pounds for 25c

RIB SOUP MEAT, Saturday at per pound	6c	SHORT STEAKS, CHOICE, per pound	15c
BEEF TO STEW, Saturday at per pound	8c	WHOLE BEEF RUMPS, at per pound	8c
BEEF POT ROAST, at per pound	12½c	ROLLED CORN BEEF, at per pound	12½c

Standing Rib Roast of Beef, per pound 15c
Extra choice Rolled Rib Roast, per pound ..... 20c and 18c
150 Choice Young Chickens, 4 to 6 pounds each. 150

MUTTON STEW, Saturday at ..... 4 lbs. for 25c | MUTTON SHOULDER, at per pound 12½c

Choice Sirloin, well trimmed, per pound 15c

EAT MORE SAUSAGE
MADE WITH MILK
Your cheapest and best food

Our Sausages are fresh home-made.
20 VARIETIES.
Phone 236. 121 So. Third St. La Crosse, Wis.
D. JEHLEN & SONS

MEATS **H. A. GOBEL** GROCERIES.
1127 South Seventh Street. Phone 569.

SATURDAY'S SPECIALS

Fresh Neck Bones at 6 lbs. for	25c	Tender Beef Steak at per pound	18c
Pure Hamburger and Sausage Meat	12c	Sugar Cured Corned Beef, lb.	12½c, 15c
Fresh and smoked Spare Ribs, per pound	12½c	Sugar Cured Bacon Squares, per pound	15c
Pure home rendered Lard 3 lbs. for	40c	Home made Bologna, per pound	15c
Whole Pork Shoulder, per pound	12½c	Fresh Liver Sausage, per pound	12c
Green Picnic Hams, per pound	12c	Best Metwurst, special at per pound	22c
Pork Shoulder Roast, per pound	15c	Sugar Corn, special at 3 cans for	25c
Fresh Pork Ham Roast, per pound	22c	Sauerkraut, home made, per pound	5c
Fresh Pork Loin Roast, pound	17c, 20c	Dill Pickles, special at 3 for	5c
Beef Pot Roast, per pound	12½c, 15c	Cottage Cheese at 2 lbs. for	15c
		Fresh Side Pork at per pound	17c

Fresh Dressed Chickens, Sugar Cured Hams and Bacon, dandy Head Lettuce and home grown Leaf Lettuce. Free delivery.

PARACHUTE PART OF EQUIPMENT OF ILLINOIS AIRMEN

Required to Wear Landing Apparatus on Every Trip, Orders at Chanute Field

RANTOUL, Ill.—All persons riding in government owned aircraft are now required to wear a parachute on every flight, according to officers at Chanute field here. A parachute course has been added to the training courses at the field and during the last year fifteen naval air service and marine air service men came here from the United States and Hawaiian departments for instruction in this course.

The course is extended over ten weeks of intensive training, during which time each student is required to make several jumps and is instructed in the care, construction, repair and use of the parachute.

The air service has adopted two styles of parachute, according to the officials. One is the Seat Pack and the other the Top Pack. The Seat Pack folds up and acts as a cushion for the man to sit on. Both styles are about twenty-eight feet in diameter when open and are made of a high grade of silk, having a tensile strength of forty-five pounds to the square inch. These styles have been in use for about one year and to date have never failed to open, according to the officers, who state that thousands of tests have been made under every possible condition, such as tying knots in the cords, folding the parachute in tangles and releasing them in all kinds of weather. It is admitted that when the rip cord is pulled the parachute will open in about three-fifths of a second and with a two hundred pound weight attached will fall at the rate of about 16 feet a second.

GRAIN CLEANING TO BE SHOWN

FARGO, N. D.—Demonstrations and exhibits featuring grain cleaning apparatus will mark the Farm Machinery week at the North Dakota Agricultural college March 12 to 17, one of the one week series of short courses offered for farmers and their sons. C. B. Waldron, dean of agriculture, said grain cleaning devices will be featured because losses sustained by northwest farmers in dockage and foul wheat amount to $31,500,000 for producing dockage alone.

ONLY TALK

BY FRANK H. SIMONDS

WASHINGTON.—Is some form of intervention to end the Ruhr conflict at hand? One might judge this to be the case by reading Washington despatches in the past few days. Yet the slightest examination of the facts dissipates any such hopes. Everyone is talking about intervention, but the simple truth is that no one has a plan and no one can conceive of any intervention without plan.

France and Belgium are at war with Germany. It is a real war even if it is not now fought with arms. It is a real war because not only the fiscal solvency but the future safety of both Latin countries depends upon the outcome of the fight. Both countries are suffering measurably as a result of the battle, but both countries are quite reconciled to continuing the struggle even at the cost of greater discomfort, rather than to accept defeat.

Intervention can come only from the United States which would in all probability act in company with Great Britain and perhaps with Italy. But what character would intervention take? If it did not satisfy the French and the Belgians, if they were not in advance convinced that they could profit more by the intervention than by the continuation of the war, they would certainly reject the proffer of mediation.

What would satisfy them? Paris despatches indicate this with great explicitness. Let Britain and the United States agree to aid France in collecting reparations and pledge themselves to protect France and Belgium as well from any later German attack, that is guarantee payment and safety, by specific undertakings, and they will welcome their proposals for a conference or any other method of arrangement will be acceptable both in Brussels and in Paris.

But if the United States and Great Britain are not prepared to give these assurances in advance, then their intervention would necessarily seem to both the French and the Belgians another to assist the Germans, a hostile move, dictated by selfishness and concern for material interest.

Everyone remembers how the Allies felt when Mr. Wilson proposed a settlement based upon the idea of "peace without victory." It was rejected by the Allies because they correctly estimated that any such settlement would in fact mean a German victory. It is equally true that today any proposal from Washington or London, which did not carry guarantees would meet with the same appraisal in Europe.

France and Belgium are fighting Germany, they are fighting Germany to preserve the victory of 1918 and to prevent Germany from winning the World War by placing on French and Belgian shoulders the fatal cost of reconstructing the ruins made by Germans in the fighting period. If the Germans succeed in doing this, France and Belgium have lost the war.

Now it may well be that France and Belgium will fail to collect any reparations. In my judgment reparations are a thing of the past. But while they stay in the Ruhr Germany will not regain prosperity while France and Belgium stumble in their ruins. More than that, at a certain point the economic dislocation in Germany will become a more terrible burden on the Germans than the devastations on the French and the Belgians.

If Germany keeps on with her passive resistance she is going to be economically ruined, not for one year or ten but for a generation at least. Thus ruined she cannot make a new war upon France and Belgium while France and Belgium will continue to draw coal from the Ruhr in quantities sufficient for their own needs.

As between the restoration of a Germany which has not paid and the destruction of Germany, neither France nor Belgium shrinks from the latter possibility. Moreover, everyone in the world must agree not only that a continuation of this conflict will ruin Germany but also that we are approaching the point of approximate achievement of that ruin.

To end the present war, with all its evil consequences for us, we and the British must do one of two things, come in on the German side or on the France-Belgian. Intervention will have to be on behalf of one belligerent or the other because there is no middle ground. If we push the French and Belgians out of Germany before their payments and security are made certain we give Germany the victory. If we do anything else, we have to guarantee German defeat and payment.

The trouble in this country is that there has been no general appreciation of the issues at stake and the national sentiments which are aroused. We think that when the French and the Belgians find that they cannot get money they will be glad of some pretext for withdrawal and that an American proposal will supply the convenient pretext. Even our official people are more or less of this frame of mind.

But the truth is that the less chance there is of getting money the more determined the French and the Belgians must be to stay until the ruin of Germany gives them security, while the possession of the Ruhr gives them one material source of wealth. Thus the less chance there is of reparations the greater the likelihood of complete German economic prostration.

All of this seems unreasonable because we think of the present affair in terms of peace, but in reality it is war, a continuation of the World War, the phase in which the actual decision of the conflict as between Germany and her immediate neighbors is to be had. And in this war our ancient allies ask that we shall either come to their aid or remain neutral, but they have no desire that we should undertake mediation or try intervention.

France and Belgium do not want peace without victory, it not only does not interest but alarms and enrages them. Unless the Germans actually surrender, any peace would be a defeat for France and Belgium and they will oppose any such outcome to the limit of their ability. London and Berlin are eager for American intervention, just as Vienna and Berlin were during certain phases of the World War, because for both the economic ruin of Germany is obviously a supreme injury. But Brussels and Paris feel as did London, Paris in 1916 and the first days of 1917, when Mr. Wilson was still thinking of an intervention to restore peace.

Neither France nor Belgium desires peace in advance of German surrender because this peace means defeat and ruin for both. Germany will not surrender now because she believes that intervention will come and with it a negotiated peace which will preserve for her some part of her victory by putting the burden of the war upon French and Belgian shoulders.

Talk of intervention, then, in Washington or London can only mean talk save as Britain and the United States are considering using force against Germany on the one hand or France and Belgium on the other. And using force against Germany means not merely aiding France in obtaining surrender now, but also in enforcing the terms of any new settlement.

(Copyright, 1923, By McClure Newspaper Syndicate.)

Samuel Vauclain, head of the Baldwin Locomotive works, started as an apprentice without pay in the plant he heads today.

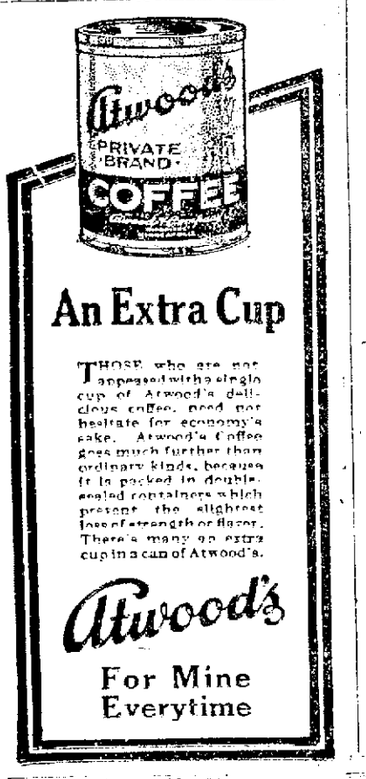

An Extra Cup

THOSE who are not happy with a single cup of Atwood's delicious coffee, need not hesitate for economy's sake. Atwood's Coffee goes much further than ordinary kinds, because it is packed in double-sealed containers which prevent the slightest loss of strength or flavor. There's many an extra cup in a can of Atwood's.

Atwood's

For Mine Everytime

JEFF'S GROCERY
The Store where Quality and Service Prevail
Cor. 8th and Division Sts.
Phone 381.

Butter, fresh creamery Butter, per pound 46c
Minnesota brand Butter, per pound 47c
Eggs, strictly fresh country Eggs, per dozen 29c
Onions, nice dry Onions, per peck 35c
Prunes, fresh stock Santa Clara Prunes, lb 13c
2 lbs. for 25c.
Herring, Holland Milchers, per pound 12c
Whipping Cream, thick and heavy, whips instantly, per pint 22c
Raisins, Sun-Maid or Sunkist Raisins, 15-oz. package, per package 15c
Coffee, Wedding Breakfast Coffee, regular 35c value, per pound 32c
Pineapple, Sunkist or Monarch brand, large can Pineapple 42c
Gold Dust, large package Gold Dust 24c
Syrup, Red Label, white Karo Syrup, half gallon or 5 pound can 26c
Pancake Flour, Pillsbury's Pancake Flour, large package, at 39c
Salmon, pink Salmon, tall can ..... 2 cans for 25c
Head Lettuce, Saturday at each 10c
Fresh Beets, fresh Carrots, Green Onions, Cauliflower, Parsnips, Turnips, Celery, Sweet Potatoes and fresh Oysters.
ALL DELIVERIES FREE.

Saturday Specials

Raisins, Griffin's Seedless, 15-oz. package for 14c
Jam, Pure Grape, Plum, Quince, Strawberry or black Raspberry, 1-lb. jar 23c
Grapefruit, small but good quality, special at .... 5 for 23c
Baker's Chocolate, ½-lb. bar 17c
Head Lettuce, good heads, at 9c
Rice, fancy Blue Rose 3 lbs. for 20c
Kellogg's Bran, large package 19c
Palmolive Soap ..... 3 bars for 23c
Sani-Flush, at per can 21c

Keizer's Cash and Carry Grocery
Corner 12th and Jackson Sts.

MEN'S WORK SHIRTS and OVERALLS for less AT SPURGEON'S.

SATURDAY SPECIALS

Butter, fresh creamery, per pound 45c
Butter, Economy brand, per pound 48c
Lard, pure kettle rendered, per pound 12½c
Syrup, 10-pound cans Golden 42c
5-pound cans, 22c.
Peas, No. 2 cans best standard pack, per can 10c
3 cans, 29c.
Raisins, Sun-Maid seedless, bulk, Saturday at per pound 12½c
Olives, quart jars Queen Olives at 49c
Crackers, fresh baked Sodas and Oyster Crackers, per pound 10c
Oysters, direct from Baltimore, large selects, special at per pint 35c
Eggs, strictly fresh, per dozen 30c
Macaroni or Spaghetti ... 4 pkgs. for 25c
Milk, tall cans, special at 10c
Salmon, fancy red, 1-pound cans, per can ... 27c
Pineapple, large size tin fancy Hawaiian sliced, per can 35c
3 cans, $1.00.
Soap, White Laundry ..... 6 bars for 25c
Cookies, "Bob White" Marshmallow Cookies, special per pound 16c
ALL DELIVERIES FREE.
The Economy Grocery
J. B. MULDER.
5th and Winnebago Sts.
Phone 487.

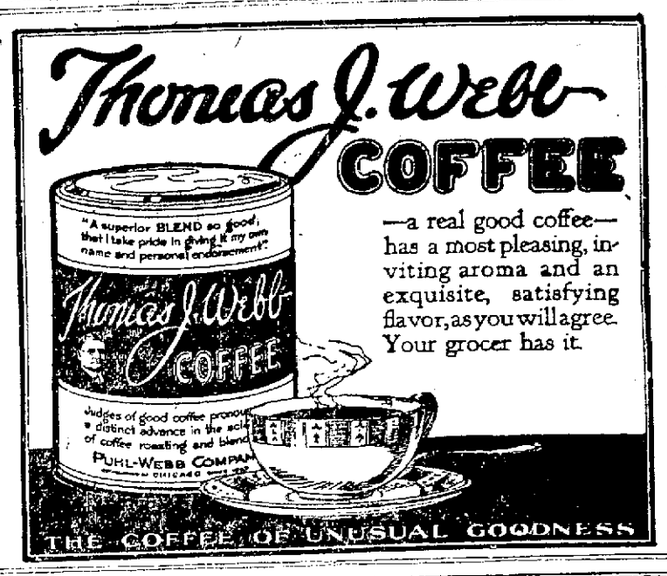

WHEN IN A HURRY—
BIG JO Baking Powder Biscuits

2 Scant cups "Big Jo" Flour (sifted).
4 Teaspoonfuls baking powder.
2 Tablespoonfuls shortening.
½ Teaspoonful salt.
1 Cup milk.

Mix the baking powder and salt with the flour and sift well. Cut in shortening with a knife or, if preferred, rub it in gently with the finger tips. Make soft dough by gradually adding all or greater part of milk until right consistency is acquired. Turn out onto bread-board, roll lightly to about three-quarters of an inch in thickness, cut out and place in buttered pan. Bake in a hot oven 15 to 18 minutes. The less this dough is handled in making, the more crisp and flaky the biscuits will be.

ALL DEALERS HAVE BIG JO.

HOFF'S Cash and Carry GROCERY

119 S. 3rd Phone 527. | THE STORE OF COURTESY | SAY IT WITH VEGETABLES

WAX BEANS, Cucumbers, Tomatoes, Radishes, Parsley, Brussel Sprouts, Chives, Garlic, Green Onions, Green Peppers, (Celery-Cabbage), Head and Leaf Lettuce, Horseradish Root, Spinach, New Beets, New Carrots, Celery, Water Cress, Spanish Onions, Cocoanuts, Bananas, Oranges and Grapefruit.

FRESH STRAWBERRIES | MARTHA WASHINGTON COFFEE | FRESH PIE PLANT

BUY YOUR LIQUID VENEER NOW. 60c size, special at ..... 40c 36c size, special at 20c
WHIPPING CREAM. 25c a Pint

BUTTER ROLLS
THEY MELT IN YOUR MOUTH.
20c per dozen.
APPLE CAKES
LIKE MOTHER USED TO MAKE
15c each.
RAISIN COFFEE CAKE
10c and 15c.
TOMORROW—FROM YOUR GROCER OR FROM US.
RUPLIN BAKING CO., 412 South Fourth

For Those Who Save

The housewife with an eye to economy and unusually high quality, will appreciate this store as her headquarters for good Meats and Groceries.
Fresh Fruits and Vegetables on hand.
Exchange Meat Market and Grocery
Eighth and Market Sts.
FREE DELIVERY. PHONE 1292-C.

For Saturday

Neckbones, at per pound 5c
Spare Ribs, at per pound 10c
Pork Roast, at per pound 15c
Pork Chops, at per pound 18c
Veal Stew, at per pound 7c
Beef Roast, at per pound— 10c and 12½c
Sausage Meat, per pound 12½c
Leaf Lard, at per pound 12c
Heinz' Dill Pickles ..... 2 for 5c
Mutton Stew, at per per pound 8c
Veal Shoulder, per pound— 10c and 12½c
Pork Shanks, per pound 10c
Mutton Shoulder, per pound 15c
Mutton Chops, per pound 15c
Soup Meat, pound ..... 7c and 8c
Rolled Beef Roast, per pound 15c
Hamburger, at per pound 12½c
Veal Leg Roast, per pound 18c
Mutton Leg Roast, per pound 22c
Heinz' Mixed Sweet Pickles, lb... 30c

J. L. FRANSEN
Phone 1837-C. 932 Caledonia Street.

BREAD IS THE BEST AND CHEAPEST FOOD
BAKE WITH
Wingold PATENT FLOUR
IT NEVER DISAPPOINTS
MORNING STAR MILLS—A. Grams & Sons, La Crosse.

New Central Market
Specials For Saturday

Bacon Squares and Picnic Hams, per pound 12½c
VEAL BREAST to fill, special at per pound 10c
CENTER CUT VEAL LEG ROAST, per pound 25c
PORK SHANKS, Saturday special at per pound 10c
CENTER CUT PORK LEG ROAST, lean, per pound 23c
Fresh Tender Beef Pot Roast, all nice cuts, per pound 10c
PURE PORK SAUSAGE, at per pound 12½c
FRESH HAMBURGER, at per pound 12½c
NICE VEAL SHOULDER ROAST, per pound 12½c
FINE LAMB SHOULDER, at per pound 12½c
CHOICE LEGS OF LAMB, at per pound 25c
BEST LAMB CHOPS, special at per pound 25c
Fresh Dressed Chickens, per pound 27c
Fresh Beef Tongues, no waste, per pound 25c
1226 Caledonia R. D. JEHLEN

WANT ADS

Classified WANT AD. RATES

Under any classification 1½ cents per word for each insertion. No single insertion for less than twenty-five cents.

A MONTHLY RATE of $1.50 per line per month is made on standing ads. Nothing less than three lines accepted under this rate.

All orders to discontinue advertisements must be made in writing or by personal call at the office. The Tribune and Leader-Press will not be responsible for telephone cancellations.

The Tribune and Leader-Press will not be responsible for more than the first incorrect insertion of any advertisement ordered for more than one time.

CLASSIFIED ADVERTISEMENTS for the Sunday Tribune and Leader-Press will be accepted for classification up to eight o'clock Saturday night.

TELEPHONE YOUR CLASSIFIED ADS when it is more convenient to you and as this is an accommodation service the Tribune and Leader-Press expects payment promptly on receipt of bill.

Persons whose names do not appear in either the City Directory or Telephone Directory must send cash with their advertisements.

ALLIED PRINTING TRADES UNION LABEL COUNCIL LA CROSSE, WIS.

FRATERNAL NOTICES

Attention! Neighbors

REGULAR MEETING OF

GATEWAY CITY CAMP

No. 860, M. W. of A.

FRIDAY EVE., March 9th at 8:00 O'clock.

Work in Beneficiary Degree.

Your presence is desired.

JOHN WEBER, V. C.
WM. H. LUTH, Clerk.

WANTED—MALE HELP

NOTE!—Persons desiring work by day or otherwise kindly phone 2611-A and the Salvation Army will locate work for same as quickly as possible and notify applicants. 3 9 1mo

WANTED—FEMALE HELP

WANTED—Two ladies with sales experience to travel and canvass the homes. Nothing to sell. Salary, commission and expenses. Call at 117 Rivoli Bldg. 3 6 1 mo.

GIRLS WANTED—Light steady work in stitching department. Apply at north side factory. La Crosse Garment Co., 818 Caledonia. 2 20 tf

WANTED: Girls for canvassing, between 25 and 35. Nothing to sell. For appointment call Mr. Anderson, 2707 Black. 3 5 10

WANTED—Experienced girl for general housework. No washing or ironing. Mrs. W. H. Funke, 1315 State. 3 7 9

WANTED—Competent maid for general housework. Mrs. T. H. Brindley, 618 So. 14th. 3 8 tf

WANTED

25 GIRLS

Between the ages of 18 and 25 years, for light assembly work.

Apply at once.

NATIONAL GAUGE & EQUIPMENT CO.

GIRL WANTED for general housework. One from country preferred. 429 So. 5th. 3 9 tf

GIRL WANTED—One who can cook; not over 19. Call evenings, 526 Mill St. 3 9 11

WANTED: Competent girl; woman. Standard Lunch Room, 118 No. 3rd. 3 7 9

WANTED: Second maid. Mrs. Henry Grad. 1301 Cass. 3 1 tf

YOUNG WOMEN TO STUDY NURSING. TWO YEAR COURSE, FULLY ACCREDITED TRAINING SCHOOL NEW, MODERN NURSES' HOME. APRIL CLASS NOW FORMING. CASH ALLOWANCE WHILE TRAINING. Separate and preliminary education. Englewood Hospital, 60th and Green Sts., Chicago.

GIRLS WANTED—La Crosse Hammock Works.

WANTED—Maid. La Crosse Hospital. 2 27 tf

FOR SALE—REAL ESTATE

FOR SALE OR TRADE for 5 or 6-room house, grocery store in good location in La Crosse. Reason for selling, sickness. Address "Store," Tribune. 3 7 9

FOR SALE—New strictly modern five room bungalow with sun parlor and garage. Good location. A-29, care Tribune. 3 7 20

FOR SALE

Two story brick dwelling with barn, at 122 So. 10th.

If interested, call

J. I. LAMB

1733 Cass St. Phone 1040-C.

FOR SALE—6-room strictly modern brick house, hot water heat, hardwood floors. Lot 75x150. 629 So. 9th. 3 2 tf

FOR SALE—By owner, brick house, 4 fine rooms, modern except heat. Barn. 844 So. 9th. 3 9 11

RESIDENCES, farms and store property. Terms reasonable. Owner 1124 Jackson. 3 8 10

A VERY GOOD CHANCE

to buy a new bungalow, seven rooms, two bath rooms, sun porch, sleeping porches, garage. All modern. Very reasonable. Good location. Call or write to

1220 MISSISSIPPI ST.

FOR SALE—Strictly modern bungalow near 16th and Main. Inquire 1812 State. 3 7 10

MODERN six-room house. Good location. Address "R", Tribune. 3 8 10

FOR SALE—One six and one four-room house. Inquire 2209 Kane St. 3 9 11

FOR SALE—House in down town district. Phone 2295-R. 3 9 10

SEWING MACHINES

ALL MAKES sewing machines repaired promptly. Machines bought and sold. Sewing machine repair shop, H. Kathary, 904 So. 4th St. Phones, shop 1505-A; residence 2275-M. 1 10 2mo

CUT RATE SHIPPING

CUT FREIGHT RATES on household goods. North, South, East and West. For particulars write Boyd Transfer & Storage Company, Minneapolis. 11 8 tf

SALESMEN WANTED

ATTENTION specialty salesmen, I am looking for experienced salesmen to demonstrate and sell a household necessity, the best of its kind on the market. This proposition will put you in the $100 per week class. See Goggenbuehl, 417 Rivoli Bldg. 3 2 1 mo

EXPERIENCED SALESMAN

Good opportunity for right party.

NASH AUTO CO.

SIDELINE for salesman wanted. La Crosse manufacturer would like a good sideline to sell on the road in connection with their own. Cover states of Wisconsin, Minnesota, Iowa and South Dakota four times a year or oftener. What have you to offer? Address Manufacturer, care Tribune. 3 5 hold

SALESMEN—Three for city and road work. Live proposition. Worth from $10 to $100 a week. Experience unnecessary. Applications held confidential. Address C. B., Tribune. 3 7 9

SALESMEN

We are in need of three or four hard hitting men who can produce results in a live organization. Men we employ will be expected to live in territory assigned them. In your reply state age, education, experience, salary expected, and give references, otherwise, your application will not be considered. Straight salary and expenses.

P. O. Box 321,
La Crosse.

WANTED—High grade specialty salesman. Call advertising department Doerflinger's. 3 8 9

FOR SALE—FARMS

FOR SALE: My highly improved 80-acre dairy farm located one mile north of the business section of Sparta. On the macadam trunk highway. Modern buildings, all electric lighted. Beautiful location and ideal surroundings; the best of soil. Will sell with entire farm equipment, machinery, a fine herd of federal tested Guernsey cows. H. J. Aldrich, Sparta, Wis. 3 8 9

FOR SALE—40-acre farm. French Island. V. T. Kropelloski, 177 E. 5th St., Winona, Minn. 3 9 13

FOR SALE—150-acre farm, fully equipped, for $6,500. C. Osborn, Sparta, Wis. 3 9 hold

FOR SALE OR TRADE—240-acre farm. If interested address "Farm", care Tribune. 3 8 12

TWO HUNDRED McCaskey for sale. Inquire W. Sweeney, La Crescent. 3 9 10

FOR SALE

FOR SALE: Strawberry plants. Dunlaps $4.50 per 1,000. Progressive Everbearers. Elephant tools. Asparagus Roots. Raspberry plants. Seed for price sheet. Odd C. Carver, Reybold, Wisconsin. 2 21 Wed Thu Fri

WALK A FLIGHT and save $5. Men's and young men's suits, $22.50, also slightly used men's suits from $8.50 up. $17.50, 317½ Pearl St. R. F. Seeley, the tailor. 3 6 1 mo

FOR SALE—A new set of Teachers and Critical Bible Encyclopedia, morocco bound. Cost $125.00, will sell for $35.00. Call 1108 State street or phone 617-R. 3 8 11

FOR SALE

LARGE IRON SAFE.

ODIN J. OYEN,
507 Main.

THE JEWELL Nursery Co. Stock, fruit and ornamental trees, shrubs, vines and berries. Jas. F. Sweeney, 1401 Vine. Tel. 1216-M. 2 25 1mo

FOR SALE—Cheap. Several rebuilt No. 15 and No. 17 Delaval Cream Separators; also a number of Gas Engines. Starch Brothers Co. 2 5 25

NATIONAL CASH REGISTER

for every business, priced as low as $75.00. Easy payments. Used Registers bought, sold, exchanged and repaired.

P. F. GREEN, Sales Agent,
Room 216-17, Newburg Bldg.

WE ARE NOW taking orders for block wood for prompt delivery. Segelke & Kohlhaas Mfg. Co. Phone 130. 2 8 tf

GAS STOVE, vacuum cleaner, hanging lamp, large Jewelry carpet, one small rug carpet. Call 2322-R. 3 8 9

BROWN reed baby buggy, like new; also twin sulky. Good condition. Phone 2235-A. 3 9 10

FOR SALE—Chicken coop, scratch pad, mandolin and guitar. 1413 Ward. Phone 1029-R. 3 9 11

FOR SALE—Baby buggy, invalid chair and other household goods cheap. Call 215-C. 3 7 9

BURROUGHS Adding machine for sale; late model, seven columns. L-18, care Tribune. 3 6 9

FOR SALE—Kimball player piano, gas stove and kitchen cabinet. Phone 1467-R. 3 9 11

FOR SALE—Good baby carriage. Good condition. Cheap. 822 So. 5th St. 3 9 11

FOR SALE—Davenport and brass bed. 121 So. 8th. Phone 2291-A. 3 9 10

FOR SALE—Two horses at golf grounds. Call at house. 3 8 12

FOR SALE

GLASS SHOW CASE.

ODIN J. OYEN,
507 Main.

FOR SALE—Row boat, engine and tent. Call 2151-C. 3 8 10

BALED or loose hay for sale. Call 3878-M. 3 16 tf

PIANO FOR SALE—Phone 2251-A. 3 7 9

WANT TO RENT

THE C. B. & Q. railroad still wants houses and apartments for its shopmen. If you have fair sized houses, either partly or fully modern, good apartments furnished or unfurnished on north or south side phone 921 during office hours or 1137-C up to 9 p. m. These men are permanently employed and will make desirable tenants. 3 9 15

WANTED TO RENT—Two or three unfurnished rooms. Address "Farm," care of Tribune.

FOR RENT—ROOMS

TWO MODERN housekeeping rooms, furnished or unfurnished. 1015 Ferry. 3 8 9

LARGE front room. Suitable for two with board. City heat. 127 So. 7th. 3 3 9

FURNISHED light housekeeping rooms with heat. 234 So. 9th. 3 8 10

FURNISHED heated room and garage. 820 Main. 3 9 11

FURNISHED room. 826 Mill. Call 2102-C. 3 9 10

FURNISHED light housekeeping rooms. 2596-C. 3 7 9

FURNISHED rooms and board. 627 Vine. 3 3 9

FURNISHED room for rent. 617 King St. 3 7 12

DESIRABLE furnished room, 531 King. 3 3 10

For Rent—Houses and Flats

MODERN FURNISHED city heated light housekeeping room with kitchenette. Private entrance. 410 Cass. 3 9 10

NICELY FURNISHED light housekeeping suite. Private entrance. 600 No. 4th. Phone 2507-C. 3 9 10

MODERN five and six-room apartments, heated. Adults. Inquire 950 Cass. 3 7 10

FOUR HOUSEKEEPING rooms, garage. 1221 W. Ave. So. Phone 504-M. 3 9 10

FOR RENT—4-room up to date modern apartment. Call 833 Rose. 3 8 9

FOR RENT—8-room house. 1513 Rose. 3 9 10

For Rent—Miscellaneous

GARAGE, 127 So. 11th. Phone 693-A. 3 7 9

GOOD FARM. Inquire "B", Tribune. 3 7 10

GARAGE for rent, 121 So. 9th. 3 8 10

AUTOMOBILES

AUTO RADIATORS frozen? Have them repaired the right way. Non-bursting freeze proof radiators for sale. Written guarantee. Badger Auto Radiator Works, 118 Pearl. Phone 288. 1 6 tf

A FEW LATE MODEL BUICKS

Roadster and Touring.
Priced reasonably.
FOX BROS. BUICK CO.

RADIATORS, fenders, bodies lamps, etc., repaired while you wait. Rebuilt, recored. All work guaranteed. Reasonable prices. Badger Auto Radiator Works, 118 Pearl. Phone 288. 3 6 tf

RADIATORS repaired, recored, rebuilt, fenders, bodies and gas tanks. Quick service. Work guaranteed. La Crosse Auto Radiator Service, 108 South 2nd St. Phone 313. 4 23 tf

NATIONAL SIX, 35 h. p. touring, $175; five passenger, four-door sedan, $1,095. H. F. Matson, 627 King St., La Crosse, Wis. 3 7 1 mo

$7.50 BUYS 30x3½ guaranteed 6,000 mile standard tire. All sizes at special prices. Weis' Book store, 537 Main. 3 1 1mo

1922 MODEL Paige touring car. Almost new. Call 1088-M. 3 9 tf

COLLECTIONS

CLAIMS collected on percentage or bought outright. Commercial Service Bureau, 314 Newburg Bldg. 5 21 tf

BUSINESS CHANCES

BUSINESS

Best location in Rochester, Minn. Store 22x80, right in the heart of the business district on Broadway. Suitable for ready-to-wear or millinery. Rare chance; owner will sell business or sell lease. Reliable and interested parties only considered. Address B. R. M., care Tribune.

TYPEWRITERS

ANY TYPEWRITER on The Easy Payment Plan. Underwood $3 down and $3 monthly. Oliver No. 9, $41. Oliver No. 11, $67.50. Typewriter Carbon Paper and Ribbons. Visitor Adding Machine, $100.00—5 Bank Machine. Ribbons and Paper for any make of Adding Machine, Remington, Royal, Monarch and L. C. Smith Typewriters. Cash or Easy Payment Plan. KIRBAUM. 3 2 1mo

WANT TO BUY

WANTED TO BUY OR RENT from owner 6 to 8-room modern or partly modern house. Eastern part preferred. Address M., Tribune. 3 8 10

WANTED TO BUY—Used clothing in good condition. Will pay reasonable cash price. Phone 1580-R 2 17 1mo

POULTRY and eggs. Highest cash prices. La Crosse Poultry and Egg Market, 121 So. Front. 3 5 1mo

WANTED TO BUY—Horse, wagon, and harness for light delivery. Also fresh cow. Phone 2048-A. 3 8 10

WANTED TO BUY—Soft coal heater. State price. Inquire W. P. P. 3 9 11

WANTED TO BUY—Used stroller in good condition. Call 1689-M. 3 9 10

WANTED—Second hand sleigh. Call 1561-M. 3 8 10

MONEY TO LOAN

MONEY TO LOAN

On Farms and City Property.
FUNDS ALWAYS ON HAND—
NO DELAY.

The Safest Investment is a Real Estate Mortgage.
WE HAVE FARM AND CITY LOANS ON HAND AT ALL TIMES

Come in and Investigate.
Mortgages Bought and Sold.
W. J. HICKISCH,
203 So. Fourth. La Crosse, Wis.

MONEY TO LOAN on real estate. Giles-Niebuhr Agency, 309-312 Newburg Bldg. 7 22 tf

MISCELLANEOUS

NOW IS THE TIME to have your sewing machine cleaned and repaired. All work guaranteed. Prices reasonable. Call 873-R. Singer Sewing Machine Co. 3 8 10

BEAUTIFUL glass house numbers or name plates for your house or rural home. One dollar each. Postage paid. Something entirely new. Eustoffice box 519. 3 1 tf

$10.00 PER MONTH on a $100.00 purchase starts you housekeeping. Boyer-Farber Furniture Company. 1 1 18 tf

FINE WATCH and clock repairing. Prompt service. Reasonable prices. L. C. Beer, 320 Main St. 3 9 9

DRESSMAKING—402 No. 6th. 3 8 14

Situation Wanted—Male

EXPERIENCED garage mechanic wants position. Married man. Can furnish the best of references. L. R., 550, care Tribune. 3 9 11

WANTED—Position as truck driver. Five years' experience; good references. S. C. Evans, La Crosse Hotel. 3 7 10

WANTED—Painting and interior decorating. Call 571-R. 3 7 11

Help Wanted—Male and Female

CLERICAL workers for government departments. Postal mail and general clerical; $120-$133 monthly. Experience unnecessary. For free list positions now open, write John Davis (former Civil Service examiner), 625 Fleming Bldg., Washington, D. C. 3 9 11

POULTRY AND PETS

SINGLE COMB White Leghorn cockerels, hatching eggs and chicks from heavy layers and prize winners. Hayek Leghorn Yards, 919 Johnson. 3 9 11

SEVEN S. Comb Brown Leghorn chickens. 609 So. 5th. 3 9 15

Situation Wanted—Female

THOROUGHLY experienced and competent stenographer desires responsible position. Will consider nothing under $80.00 salary. Can furnish references. Position in bank preferable. Address G-42, care of Tribune. 3 9 9

LOST AND FOUND

LOST—Young brown and white Scotch collie about 4 months old. Phone 2315 or return to 1706 Madison St. Reward. 3 3 9

LOST—Wednesday, Ford tire on rim between Hokah and La Crosse. Return to Wendling Bros. Reward. 3 8 9

FOUND at Gov. Guard's roller rink Friday night, February 23rd, lady's wrist watch. Call phone 2306-A. 3 9 11

LOST—Nemo corset on Main between 7th and 4th Thursday evening. 216 No. 7th. Reward. 3 9 11

LOST—Pair of glasses. Call 1086-A. Reward offered. 3 8 9

LOST—Grey Angora cat. Reward. Call 2762-M. 3 8 9

LEGAL NOTICES

STORE BUILDING FOR SALE

The undersigned Trustees of E. A. Wolf offer for sale and invite sealed proposals for the purchase of the Wolf Store building in Bangor, Wisconsin. The building is of recent and modern construction, brick and tile, with heating plant and equipment for mercantile purposes. Possession to be given May 1st, 1923. Proposals must be in writing and filed on or before March 12th, 1923. The Trustees reserve the right to reject any and all bids.

Dated this 26th day of February, 1923.

ADOLPH TOEPEL,
R. W. DAVIS,
Trustees, Bangor, Wisconsin.

Summons

State of Wisconsin, in Circuit Court—La Crosse County.

Irene Adrian, Plaintiff,
-vs-
Michael Adrian, Defendant.

State of Wisconsin to the said Defendant:

You are hereby summoned to appear within twenty days after service of this summons, exclusive of the day of service and defend the above entitled action in the court aforesaid; and in case of your failure so to do, judgment will be rendered against you according to the demand of the complaint of which a copy is herewith served upon you.

FRED H. HARTWELL
LAWRENCE J. BRODY,
Attorneys for the Plaintiff.
P. O. Address, La Crosse, La Crosse County, Wisconsin.

Summons

State of Wisconsin, in Circuit Court for La Crosse County.

Joseph Schneeberger, Plaintiff,
-vs-
Ida Schneeberger, Defendant.

The State of Wisconsin to the said Defendant:

You are hereby summoned to appear within twenty days after service of this summons, exclusive of the day of service, and defend the above entitled action in the court aforesaid, and in case of your failure so to do, judgment will be rendered against you according to the demands of the complaint, a copy of which is herewith served upon you.

MAHONEY AND SCHUERT,
Plaintiff's Attorneys.
P. O. Address: 312-313 Linker Bldg., La Crosse, La Crosse County, Wisconsin.

Notice of Final Account and to Determine Inheritance Tax

County Court, La Crosse County, Wisconsin—In Probate.

In the matter of the Will of Ole G. Lewis, deceased.

Notice is hereby given, that at a regular term of the county court to be held in and for said county at the court house in the city of La Crosse, in said county on the first Tuesday, being the third day of April, A. D. 1923, at the hour of ten of the clock in the forenoon of that day the following matter will be heard and considered:

The application of Oscar M. Lewis, (or administrator) de bonis non with will annexed of the estate of Ole G. Lewis, deceased, late of the city of La Crosse, in said county, for the determination and allowance of his final account, and for the assignment of the residue of the estate of said deceased to such persons as are by law entitled thereto, and for the determination and adjudication of the inheritance tax, if any, payable in said estate.

Dated March 9th, A. D. 1923.

By the Court:
JOHN BRINDLEY, County Judge.

A. T. TWESME and
CLARENCE J. WEBER,
Attorneys for Administrator.

DISTRICT COURT OF THE UNITED STATES for the Western District of Wisconsin.

In the matter of Harvey Brown, Harry Goodfellow and Frank Goodfellow, as individuals and as copartners, first under the name of Goodfellow Bros., and later under the name of Consumers Supply Company, Bankrupt.

The above named bankrupts having filed their petition to be discharged, the court made the following order thereon, to-wit:

On the 8th day of March A. D. 1923, on reading the foregoing petition, it is ordered by the Court that a hearing be had upon the same on the 14th day of April, A. D. 1923, before said court at La Crosse, in said District, at 10 o'clock in the forenoon and that notice thereof be published in La Crosse Tribune and Leader-Press, a newspaper printed in said District, and that all known creditors and other persons in interest may appear at the same time and place and show cause, if any they have, why the prayer of said petitioners should not be granted.

And it is further ordered by the Court, that the Clerk shall send by mail to all known creditors copies of said petition and this order, addressed to them at their places of residence as stated.

Witness, the Honorable Claude Z. Luse, Judge of said Court, and the seal thereof, at La Crosse, in said district, on the 8th day of March, A. D. 1923.

(SEAL OF THE COURT)
WM. H. LUTH, Clerk.
By ALFRED HARRISON, Deputy.

HARRY G. BEAL,
Attorney for Bankrupt,
Tomahawk, Wis.

Ants Too Much for Steeplejack

Ants were swept up by the bushel at Shakelford, near Aldershot. They had been smoked out from the church spire, where they had prevented the work of the steeplejack who was carrying on repairs.—London Times.

Merely Shifts It

The man who doesn't want any trouble and endeavors to smooth things so he will have none, not infrequently mixes the dope for some one else.—Exchange.

POTATOES

CHICAGO, Ill.—Potatoes—Wisconsin white and Idaho Russets weak, balance steady; receipts 61 cars; total United States shipments 952 cars; Wisconsin sacked round whites, 85c to $1.00 cwt.; few at $1.05 cwt.; bulk, 90c to $1.00 cwt.; Minnesota sacked Red River Ohios, $1.15 to $1.20 cwt.; Idaho sacked Russets, $1.10 to $1.15 cwt.; Idaho sacked Russets, $1.25 to $1.50 cwt.; mostly $1.25 cwt.; ditto branded, $1.65 to $1.70 cwt.; Michigan bulk round whites, 85 to 95c cwt.

DAILY MARKETS

LIBERTY BONDS

NEW YORK—United States government bonds at 1 p. m.:

3½s	104.26	Fourth 4¼s	98.30
Second 4s	98.10	Victory 4¾s	
First 4¼s	98.26	uncalled	100.12
Second 4¼s	98.10		
Third 4¼s	98.54	New 4¼s	99.50

NEW YORK STOCK MARKET

NEW YORK—Opening prices in Friday's stock market were again irregular as the market continued to adjust its weakened technical position. Early changes were largely trivial, with gains and losses about evenly divided. Equipment and oil shares were in moderate demand but further heaviness was noted in the copper group. Lima Locomotive advanced 1¼ and Baldwin, Studebaker, Pan-American and American Can fractionally. Standard Oil of California dropped ½.

Bullish demonstrations were carried on with success in the sugar group and in certain public utility, equipment, oil and steel shares. Heavy selling pressure against stocks which ordinarily do not attract a large speculative following gave the market a ragged appearance during the morning. International Harvester broke four points and United Railways Investment preferred dropped 3¾ from its early high figure. Manati Sugar jumped 4½ points, Market Street Railway three, the preferred and second preferred four each, Otis Steel preferred 3¼ and Stromberg Carburetor 3¼. Call money opened at 4¾ per cent.

The same conflicting movements continued in the later trading. Motors, independent steels, public utilities and a few specialties joined the upward trend while the chemicals and some of the rails, motor accessories and tobaccos lost ground. Baldwin extended its gain to 1¼ and Studebaker to a point. Pan-American and Cosden only sold a point higher. Otis Steel preferred gained 2½ points and Gulf States one. United Railway Investment preferred was pushed up 2½ points and Market Street Railway second preferred one. Foreign exchanges opened irregular, demand sterling advancing 5¼ to $4.70¾.

Rather sharp upturns in a few stocks distinguished the quieter dealings of the early afternoon. American Locomotive, Associated Dry Goods and Mack Truck rose 2½ to 3 points to new high figures for the year while Bosch Magneto was three points better and Stromberg Carburetor four. Transcontinental Oil was unusually active and 1½ points higher.

CHICAGO GRAIN MARKET

CHICAGO, Ill.—With the government report on farm reserves of wheat considered bearish by the majority of traders, wheat took a downward swing in price Friday during the early dealings. Less apprehension was also expressed in regard to crop prospects for domestic winter wheat. Besides, accumulating stocks and continued lack of export demand counted further against the bull side of the market. Opening prices, which ranged from ⅛c decline to ⅛c advance, with May $1.18¾ to $1.19 and July $1.14⅝ to $1.14¾, were followed by a slight additional gain in some cases and then by a decided drop all around.

Active buying on the part of a house with eastern connections turned the wheat market upward Friday in the last half of the board of trade session. Finding offerings scarce shorts covered freely. The close was firm, ⅜ to ⅞c net higher, with May $1.19⅝ to $1.19¾ and July $1.15 to $1.15⅛.

A brisk advance which subsequently took place was ascribed to pit conditions largely, rather than to news developments.

Although at the outset corn and oats responded to the bullish showing of the government report as to both feed grains, the upturns in price were soon more than wiped out as a result of aggressive commission house selling. After opening ⅛ to ½c higher, May 74 to 74½c, the corn market underwent a general setback to well below Thursday's finish.

Later the corn market reflected the wheat advance. Prices closed steady at ½ to ⅞c net gain, May 74⅝c.

Oats started ½c off to ⅜c up, May 45 to 45⅛c, and later showed losses for all months.

Provisions were firm in line with hog values.

CHICAGO GRAIN RANGE

	Open	High	Low	Close
WHEAT—				
May	118⅝	120¼	117⅝	119⅝
July	114⅝	115¾	113⅞	115
Sept.	112⅞	113⅝	112⅛	113
CORN—				
May	74	74½	73½	74⅝
July	75¾	76¼	75⅛	76¼
Sept.	76¾	77⅛	76⅛	77¼
OATS—				
May	45	45	44¼	44⅜
July	44½	45⅝	44	44½
Sept.	42⅝	43	42½	43
PORK—				
Black				
LARD—				
May	12.00	12.02	11.95	11.97
July	12.15	12.15	12.05	12.10
RIBS—				
May	11.10			11.10
July	11.25	11.27	11.25	11.27

CASH GRAIN AND PROVISIONS

CHICAGO, Ill.—Wheat—No. 2 hard, $1.19 to $1.20; No. 2 dark northern, $1.24 to $1.25.

Corn—No. 2 mixed, 73½ to 74c; No. 2 yellow, 73¾ to 74½c.

Oats—No. 2 white, 45½ to 46⅜c; No. 3 white, 44 to 45½c.

Rye—$2¾c.

Barley—64 to 70c.

Timothy seed—$6.00 to $6.50.

Clover seed—$13.50 to $20.50.

Pork—Nominal.

Lard—$11.95.

Ribs—$10.62 to $11.50.

CHICAGO LIVESTOCK

CHICAGO, Ill.—United States Agricultural Department—Hogs—Receipts, 35,000; holdovers from Thursday 11,276; market 10 to 20c higher; bulk, 140 to 220 pound averages, $8.25 to $8.40; top, $8.50; bulk, 250 to 325 pound butchers, $7.95 to $8.10; packing sows mostly $7.25 to $7.50, desirable pigs around $7.25 to $7.75; bulk, $7.85 to $8.35; top, $8.50; heavyweight hogs, $7.60 to $8.15; medium, $8.00 to $8.40; light, $6.50 to $8.50; light lights, $8.00 to $8.50; packing sows, smooth, $7.25 to $7.60; packing sows, rough, $7.00 to $7.50; killing pigs, $7.00 to $8.25.

Sheep—Receipts 10,000; choice lightweight lambs strong; other classes fully steady; top lambs, $15.25 to packers; bulk wooled lambs, $14.50 to $15.00; clipped kinds, $12.00 to $12.20; fall shorn up to $12.75; extreme heavies, $10.50; one load, 92 pound clipped wethers, $7.75; good, 109 pound ewes, $8.25; two loads desirable 64-pound feeding and shearing lambs, $15.00.

Cattle—Receipts 3,000; active; killing quality fine; killing classes steady to strong with previous day's advance; spots higher on beef heifers; top matured steers, $9.50; long yearlings, $9.35; bulk beef steers, $7.75 to $9.50; stockers and feeders, scarce, week-end trading rather slow; fairly active demand late Thursday for medium to good steers for grazing purposes; bulk canners around 525 pounds; bulk desirable veal calves to packers, $9.00 to $9.50; choice 150 pound calves to shippers upward to $11.50; bulk heavy bologna bulls, $5.00; bulk, $4.75 to $4.85.

CHICAGO PRODUCE

CHICAGO, Ill. — Butter — Receipts 6,240; higher; creamery extras, 47½c; standards, 47½c; extra firsts, 46½ to 47c; firsts, 45½ to 46c; seconds, 44½ to 45c.

Cheese—Unchanged.

Eggs—Receipts 18,874 cases; firsts, 28½ to 28¾c; ordinary firsts, 27½ to 28c; miscellaneous, 28 to 28½c.

Poultry—Alive, unchanged.

MINNEAPOLIS FLOUR

MINNEAPOLIS, Minn.—Flour unchanged to 10c lower; in carload lots. Family Patents quoted at $6.60 to $6.75 a barrel, in 98-pound cotton sacks. Shipments, 60,824 barrels.

Bran—$29.00.

NEVA COLLINS, leading lady with Bon Ton Follies, at the Majestic starting Sunday night.

Mae Murray in a scene from "Jazzmania", at the Strand tonight.

Australian Bird's Many Names

The Australian thick-headed shrike is about six inches long, rich-yellow below, with a jet-black collar and a white throat, black head and partly black tail. It is sometimes called the black-breasted flycatcher and it has also a variety of French and new Latin names.—Merrill Herald.

LOCAL MARKETS

Flour and Feed
(A. Grams & Sons)

"Wingold" Flour, 98-pound cotton sacks, per barrel	$ 8.40
"Wingold" Flour, 49-pound cotton sacks, per barrel	8.60
"Wingold" Flour, 24½-pound paper sacks, per barrel	8.60
"Wingold" Flour, 12½-pound paper sacks, per barrel	8.70
"Wingold" Flour, 6-pound paper sacks, per barrel	9.30
Mill Feed	
"Bay State" Bran, in 100-pound sacks, per ton	$2.00
"Bay State" Soft Middlings, in 100-pound sacks, per ton	32.00
Diamond "G" Downgrade, in 100-pound sacks	$6.00 to $7.50
Hogs	
Butter and Eggs (Quoted by Miller-Rose Company)	
Butter	47-48c
Eggs	30c
Fruits	
Face and Fill Jonathans, per box	$1.50
Fancy Delicious, per box	3.00
Grape Fruit, per box	4.25-4.50
Calif. Navel oranges	3.25
Onions, pound	2½c
Oysters, gallon	2.30
Cheese, Twins, pound	25½c
Cider, Clarified, bf. bbl.	5.00
Bananas, pound	8c
Rutabagas, pound	1½c
Bulk Dates, pound	9½c
Package Figs, box	3.50
Celery, dozen	1.00-1.25
Lettuce, per box	50c
Lemons, per box	6.75
Strawberries, quart	60c
Schuns Bros.	
Hogs	$6.00 to $7.50
Lambs	$7.00 to $9.00
Sheep	$3.00 to $4.00
Steers	$4.00 to $6.00
Heifers	$3.00 to $4.00
Cows	$2.00 to $4.00
Cheese (Quoted by Henry Anderegg)	
Full cream brick cheese	26-28c
Full cream block Swiss	28-30c
Full cream long horn	26-28c
Limburger cheese	27-28c
Hand cheese, per box	$1.25
American Twin	26-28c
Prim ost	10-12c

TO COMPLETE BIG PACKING MERGER INSIDE OF WEEK

Only Price of Stock to be Figured in Deal Still to be Settled

CHICAGO, Ill.—The merger of Armour & Company and Morris & Company will be consummated within a week, it was learned Friday from an authoritative source. Within that time, the valuation of the Armour & Company stock to be exchanged as part of the purchase price will be fixed by arbitration, it was made known.

The price at which Armour & Company stock will be accepted by the Morris interests is understood to be the only point yet undecided in the deal.

Albert H. Wiggin of the Chase Securities corporation of New York, and James B. Forgan of the First National Bank of Chicago, were agreed upon as arbitrators.

Other details of the merger, it was stated, will be withheld until the agreement is reached on the Armour stock price. In packing circles here it is considered that the filing of a complaint against the merger by Secretary Wallace of the department of agriculture will not operate to block the merger.

His Ultimatum

"I hear tell that a feller driving along in an automobile run over your least boy, Bearcat, in the big road tuther day?" interestedly insinuated an acquaintance. "What did you do about it?"

"Well, the feller wanted me to pay him b'euz Bearcat bit a hole in one of the tires while he was going over and over," replied Gap Johnson of Rumpus Ridge, Ark. "But I says, 'Uh-uh! If you don't want your tires bit you needn't—p'tu!— run over my kids'"—Kansas City Star.

The highest priced metal in the world is Gallium. It is worth over $60,000 per pound.

MALE HELP WANTED

EXTERNAL GRINDER OPERATORS
NORTON MACHINES

Machine Operators on the following:

LATHES
SCREW MACHINES
RADIAL DRILL PRESSES

Steady work.
Premium Wage Plan.

—WRITE—

Falls Motors Corporation
Sheboygan Falls, Wis.

Rise in Coppers

N. Y. Curb Issues

Arizona Globe
Fortuna Con.
Howe Sound
Jerome Verde
New Cornelia
Un. Verde Ex.

Circular on Request

Herman Bros.
Members N. Y. Curb Exchange
27 William St., New York
Phone 2705 Broad.

Investigate This Farm

The original Geo. Pierce farm of approximately 366 acres, heavy soil, located in Green's Coulee, about two miles northeast of Onalaska.

Somewhere between 100 and 120 acres under cultivation.

Lots of wood which brings a good price in Onalaska.

Stone quarry on the farm.

Improvements, all kinds which includes a large new tile silo. Price $23,000, can take in a house worth $5,000, will require $8,000 cash to handle sale. If interested write or phone

L. A. KENNEDA, Holmen, Wis.

AUCTION

ONE MILE NORTH OF ONALASKA.

THURSDAY, March 15th

Nine milch cows, three heifers, one bull, one team mares, 4 and 5 years old, one gelding, 2 years, one mare weight 1000 pounds, 100 pure bred Plymouth Rock chickens, machinery, corn, potatoes, silage, furniture. One years time.

Col. G. C. Hagenbaugh, Auctioneer. H. L. Bucklin, Prop.

OLD SPANISH TRAIL ACROSS COUNTRY TO BE IMPROVED BY U. S.

War Department Interested in Plans to Build Road Through Louisiana Marshes

NEW ORLEANS, La.—The Old Spanish Trail, a national highway from Jacksonville, Fla., to Los Angeles, Calif., along the gulf coast and through the territory immediately north of the Mexican border, is destined to include several sections of road, the equal of which will not be found in the United States, if plans of good roads enthusiasts interested in the prospect are carried out.

Secretary of War Weeks recently notified the New Orleans Association of Commerce that the war department of agriculture had reached an agreement whereby that section of the highway from New Orleans through the Louisiana marshes to the Mississippi coast had been placed on first priority as a federal aid project.

The war department is deeply interested in the highway from a military viewpoint.

It is estimated that a road through the marshes strang enough to withstand any gulf storm and to bear the weight of artillery would cost from $300,000 to $400,000 a mile, including the necessary bridges. This would make the cost of the twenty miles to the Rigolets, one of the outlets of Lake Ponchartrain, approximately $8,000,000. It would necessarily be of special construction and so heavy as to require a minimum of repair.

Construction of the marsh road would provide New Orleans with a highway to the north and east. The only way of entering the city now, if motorists do not drive west to Baton Rouge and from there to New Orleans, is to ferry across Lake Ponchartrain, a water journey requiring at least two hours by the shortest route.

Construction of the Florida section of the Spanish Trail is well under way and that state, with federal, state and county funds, now is building a broad, heavy concrete highway from Jacksonville to Pensacola, a distance of more than 375 miles. The highway will parallel the seaboard Air Line railway from Jacksonville to River Junction, and the Louisville & Nashville from River Junction to Pensacola.

EVEN INDIANS CAN'T ESCAPE COUE DOCTRINES

This doesn't look like an assemblage of redskin warriors, does it? But it is. Oklahoma Indians invited the Rev. Raymond T. Richey, evangelist and "faith healer" with Coue-like teachings, to hold a pow-wow with them. Left to right, Kicking Bird, Lone Wolf (war chief who fought off reinforcements going to aid of General Custer), Apheatone, the Rev. Richey and Tahleankoy.

HAZEL GREEN COW NEAR RECORD DURING FEBRUARY

HAZEL GREEN, Wis.—Canary, a registered Holstein cow owned by L. Kuhl & Sons, set what is believed to be a state record, with a production of 98.9 pounds of butter fat in the twenty-eight days of February. The Kuhl herd of twelve cows averaged 64.4 pounds for the month. Star, a Holstein owned by Thomas Harvey, 12 years old, finished third in the test with a record of seventy-eight pounds.

G. O. P. LEADER DENIES $1,000,000 CAMPAIGN CHEST

ST. PAUL, Minn.—Charges of James A. Carley, state senator that the republican state central committee spent $1,000,000 in 1920 to further their political campaign in this state, were characterized as "preposterously false" by C. R. Adams, chairman of the republican state central committee. Senator Carley's charges were made before a legislative committee last night.

KIWANIS GIVES DEBATE CUP

LUVERNE, Minn.—The Luverne Kiwanis club has donated a large loving cup to the city schools as a trophy for annual debate between the seniors. The first contest will be held within the next few weeks.

DEATH OF FORMER ARTIST'S MODEL REMAINS MYSTERY

VENICE, Cal.—Whether Arline Zimmerly, former artist's model, ended her life in an apartment here Sunday night or was slain by another, remained a mystery Wednesday night when a coroner's jury returned a verdict of "death by gunshot wound," but admitted its inability to decide from the evidence presented whether the case was one of murder or suicide.

Stearns' Electric Paste

is recognized as the guaranteed exterminator for Rats, Mice, Ants, Cockroaches and Waterbugs.

Don't waste time trying to kill these pests with powders, liquids or any experimental preparations.

Ready for Use—Better than Traps

2-oz. box, 25c 15-oz. box, $1.50

SOLD EVERYWHERE

WINTER COUGHS

During the changing, trying days of Winter, with the frequent exposures, is the time when throats become irritated, the body weakened, chests tender, and troublesome coughs develop. The safe way is to nourish your body with rich, strength-building

SCOTT'S EMULSION

It is the food and medicine that thousands take every day to build up the body. Do not wait until your body is debilitated and rundown in vitality.

Buy a bottle of Scott's Emulsion today and fortify the system against weakness.

Scott & Bowne, Bloomfield, N. J. 22-74

GOVERNMENT MOVIE THRILLER OFF FOR TRIP THROUGH SOUTH

Film Designed as Weapon in Fight on Cattle Tick Sent Out on Truck

WASHINGTON, D. C.—"Mollie of Pine Grove Vat," the government's latest motion picture thriller, is about ready to start southward on a tour of regions in many of which motion pictures never have been seen. Designed for use as a preliminary weapon in combatting the cattle fever tick in the south, the film presents a well plotted human interest story showing the misguided opposition often encountered by government and state agents in freeing the south of ticks, and the good results that follow eradication of the pest.

It will go out in a motion picture truck of the department of agriculture's bureau of animal industry for nightly stands in the tick-infested territory and also will be circulated through the film distribution system through which the department is educating the public.

The pictures were made by government experts in and near Washington, North Carolina, and show many stirring scenes culminating in the dynamiting of a cattle-tick dipping vat and the capture of the dynamiters by Mollie Sawyer, the heroine of the story. Better times come to the community with the eradication of the tick, prosperous farms are shown, purebred cattle are grown and sold and the new "Mollie Sawyer House" is named for the heroine of Pine Grove vat.

Caruso Sang in El Toreo

Caruso used to sing in El Toreo, the largest bull ring in the world, located in Mexico City.

YOUR CAR

will receive expert service at our garage.

WEIHAUPT-SAVAGE CO., INC.

306-308-310 So. 4th St.

Phone 71

Sletten & Dahl

FUNERAL DIRECTORS.

211 So. Sixth St.

All colors and styles in

Kayser Silk Gloves

AT SPURGEON'S.

John M. Sinclair

Rugs, Draperies, Blankets, etc. 322 Pearl Street.

THE BEST FOR THE LEAST MONEY.

Special Values for Saturday

36-in. Cretonnes, value 35c, special at a yard 19c

36-in. White Curtain Swiss, value 29c, a yard 19c

38-in. Armure Tapestry, in mulberry, value $1.50, special at a yard 75c

Pillow Cases, 42x36-in., value 29c, special each 25c

36-in. Cretonnes, values up to 85c, special a yard ... 50c

Turkish Towels, well terried, special each 25c

BARGAINS THROUGHOUT THE STORE.

J. Bartel Co.

SILKS, DRESS GOODS

MILLINERY AND READY TO WEAR

409-411-413 MAIN STREET

The Store of Courtesy and Quality.

Attend Our Birthday Sale and Save Money.

Saturday and Monday

Last Two Days of Our Mammoth 13th

Anniversary Sale

DON'T FAIL to take advantage of these Birthday Offerings. Bargains in every department. Thousands have realized that merchandise will be much higher and only our early purchases enable us to give you these values. Never before have we sold as many Coats, Suits and Dresses so early in the season. A small deposit on any merchandise in the store and we will hold same for 30 days. Come in and see our bargains and just how much money you can save. Remember sale lasts just two more days.

NEW SPRING HATS

for SATURDAY

A most wonderful assortment of new Spring Hats. All the newest styles and colors, also all black. Poke Bonnets, drooping effects, off-the-face styles, and a large assortment of small smart effects. Beautiful Gage patterns included—

$5.00 up to $25.00

GAGE SAILORS, $3.00 and up.

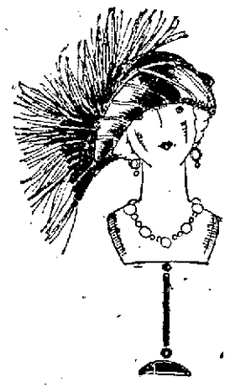

Our Present Display of Quality Furniture Offers Many New Home Furnishing Ideas

Need a Library Table?

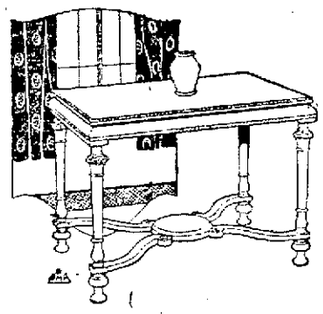

Your home may need a Library Table to complete its furnishings.

42-inch top, with 2-inch leg, drawer and shelf, solid oak, fumed or golden finish, special at $12.50

48-inch top, 2½-inch leg, drawer and shelf, plain oak, golden finish, a big value, special at $14.25

42-inch Cane Top Table, Charles II design, Jacobean finish, special at $19.50

54-inch Quartered Top, William and Mary design, Jacobean finish, an exceptional value in a high grade table at $39.50

The Garland Range

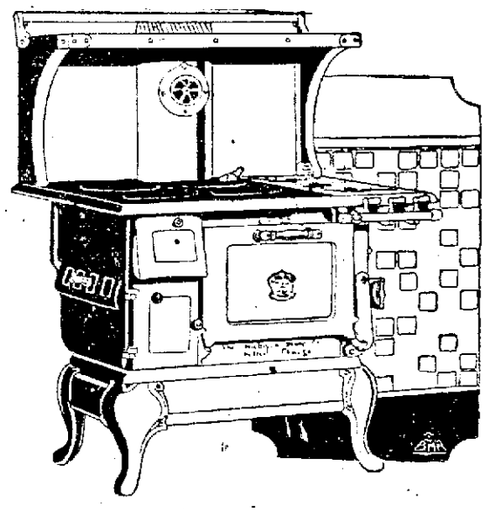

Combination coal and gas, has four gas burners and four quick heating coal lids, large 18-inch oven, with both gas and coal connection. Comes in black enamel with nickel trimmings, priced at—

$125.00

Also many other Ranges in black, blue or grey enamel, priced from—

$52 and up

CHILD'S BED AND MATTRESS

Child's Folding Bed and cotton mattress, size 27x54-inch and 36x60-inch, bed and mattress complete—

$5.00

Child's Bassinettes, white or ivory with cotton Mattress, sizes 20x36, priced complete

$7.25 and up

Bedside Tables

Just the Table for the sick room, adjustable wood table on heavy iron standard, finish mahogany, oak or white enamel, priced special at $7.50

Baskets

Baskets of all kinds—Shopping Baskets, Sewing Baskets, Serving Baskets, Lunch Baskets, in all sizes and kinds from. 50c and up

Open a Charge Account with us

FURNITURE RUGS

Tillman Bros.

116-118 SO. 4TH STREET

Try our Extended Credit Plan